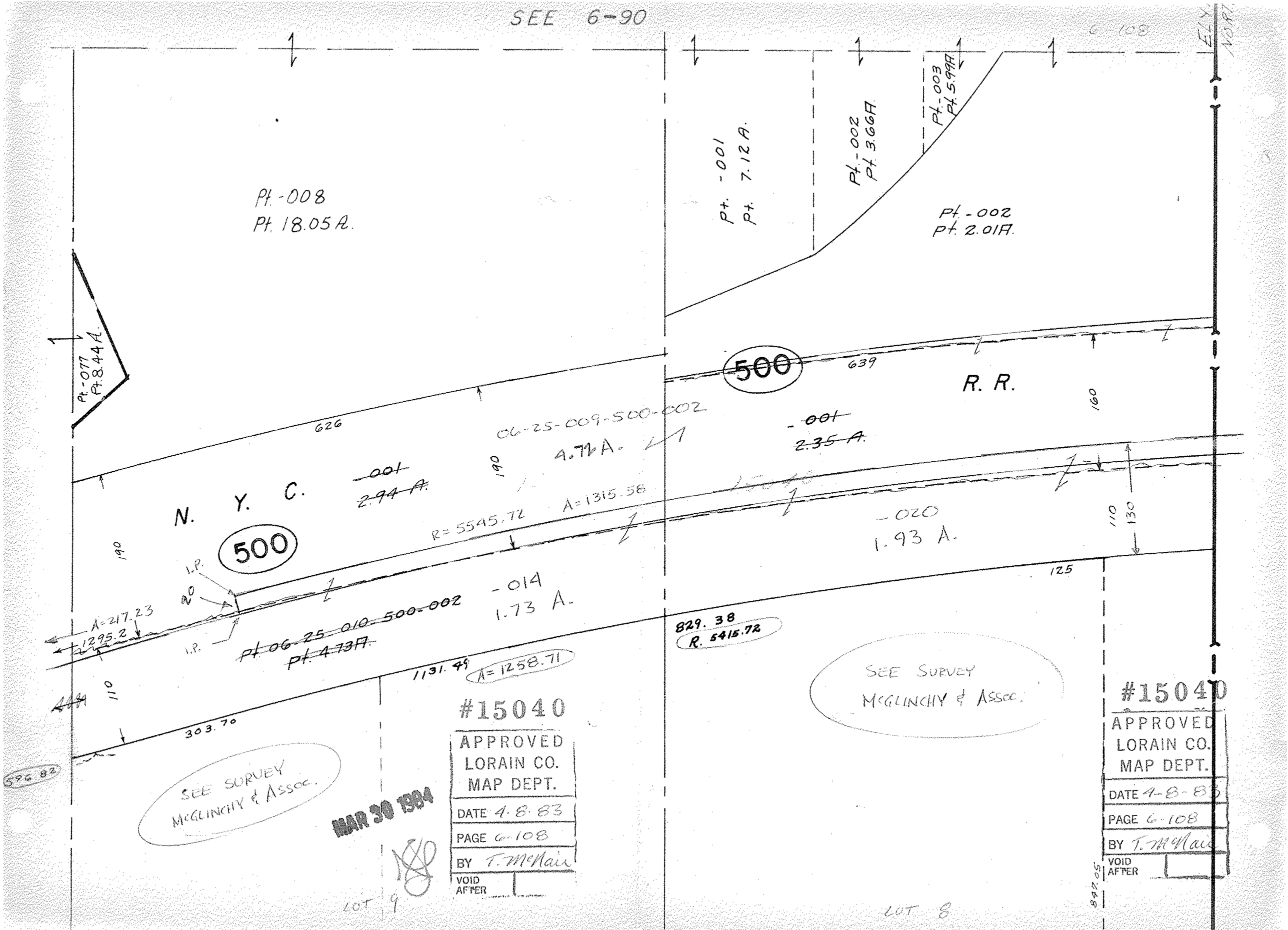
SEE 6-90
6-108
ELY NORT
Pt.-008
Pt. 18.05 A.
Pt. -001
Pt. 7.12 A.
Pt.-002
Pt. 3.66A.
Pt.-003
Pt. 5.99A.
Pt.-002
Pt. 2.01A.
Pt.-077
Pt. 8.44 A.
500
639
R. R.
626
06-25-009-500-002
4.72 A.
-001
2.35 A.
160
N. Y. C.
-001
2.94 A.
190
A=1315.58
R=5545.72
-020
1.93 A.
110
130
500
I.P.
20
-014
1.73 A.
125
A=217.23
1295.2
Pt. 06-25-010-500-002
Pt. 4.73A.
829.38
R. 5415.72
1131.49
A=1258.71
SEE SURVEY
McGLINCHY & Assoc.
110
303.70
596.82
SEE SURVEY
McGLINCHY & Assoc.
#15040
APPROVED
LORAIN CO.
MAP DEPT.
DATE 4.8.83
PAGE 6-108
BY T. McNair
VOID AFTER
MAR 30 1984
LOT 9
LOT 8
847.05
#15040
APPROVED
LORAIN CO.
MAP DEPT.
DATE 4-8-83
PAGE 6-108
BY T. McNair
VOID AFTER