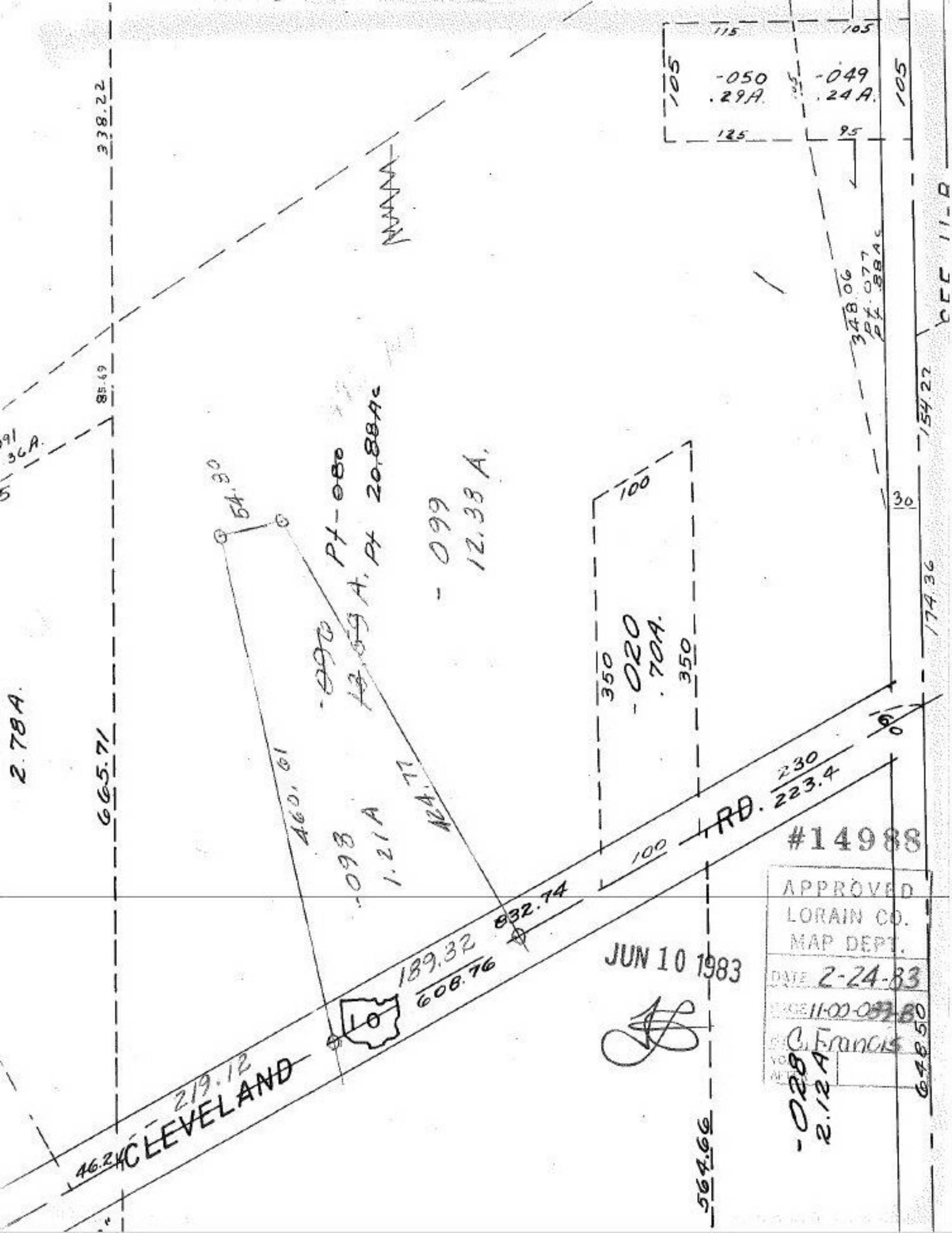

338.22
85.69
2.78A.
665.71
54.30
Pt-080
Pt 20.88Ac
-099
12.38 A.
-090
13.59 A.
460.61
-098
1.21A
124.77
100
350
-020
.70A.
350
115
105
-050
.29A.
-049
.24A.
125
95
105
105
348.06
Pt.077
Pt.88Ac
154.22
30
174.36
60
230
223.4
RD.
100
832.74
189.32
608.76
10
219.12
CLEVELAND
46.24
564.66
-028
2.12A
648.50
#14988
APPROVED
LORAIN CO.
MAP DEPT.
DATE 2-24-83
C. Francis
JUN 10 1983