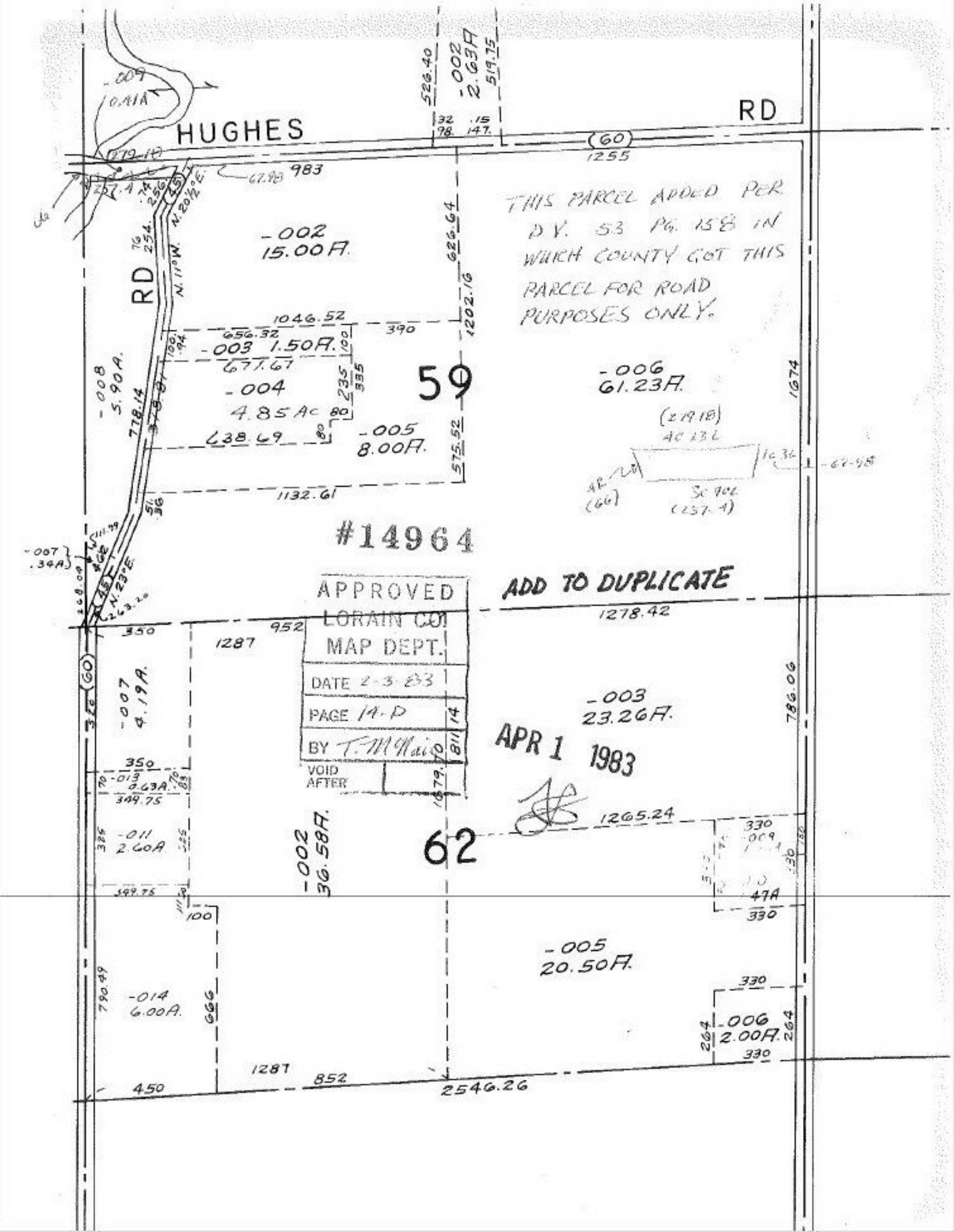
HUGHES
RD
RD
-002
15.00A.
-003 1.50A.
-004
4.85 AC
-005
8.00A.
-006
61.23A.
-008
5.90A.
-007
4.19A.
-003
23.26A.
-002
36.58A.
-005
20.50A.
-006
2.00A.
-014
6.00A.
-011
2.60A.
-013
0.63A.
59
62
THIS PARCEL ADDED PER D.V. 53 PG. 158 IN WHICH COUNTY GOT THIS PARCEL FOR ROAD PURPOSES ONLY.
#14964
ADD TO DUPLICATE
APPROVED
LORAIN CO.
MAP DEPT.
DATE 2-3-83
PAGE 14-D
BY T. McNair
VOID AFTER
APR 1 1983
1255
983
1046.52
656.32
671.67
638.69
1132.61
1278.42
1265.24
2546.26
1287
852
450
350
952
1674
786.06
1202.16
626.64
575.52
1679.70
811.14
790.49
666
330
264
47A