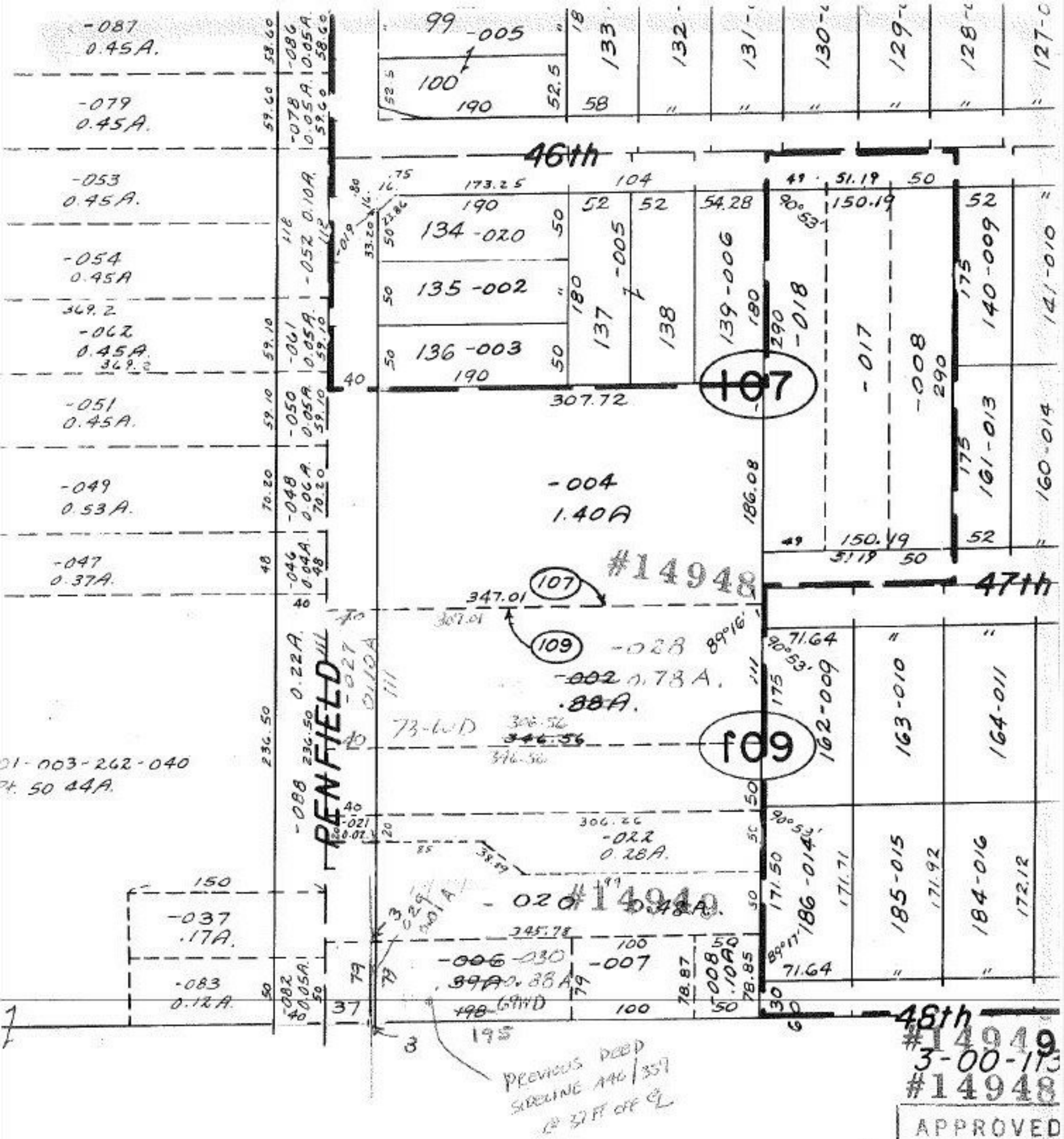

APR 1 1983

APPROVED
LORAIN CO.
MAP DEPT.
DATE 1-13-83
PAGE 3-00-108A
BY C. Francis
VOID
AFTER

SHEFFIELD TWP

SCALE: 1" = 100'