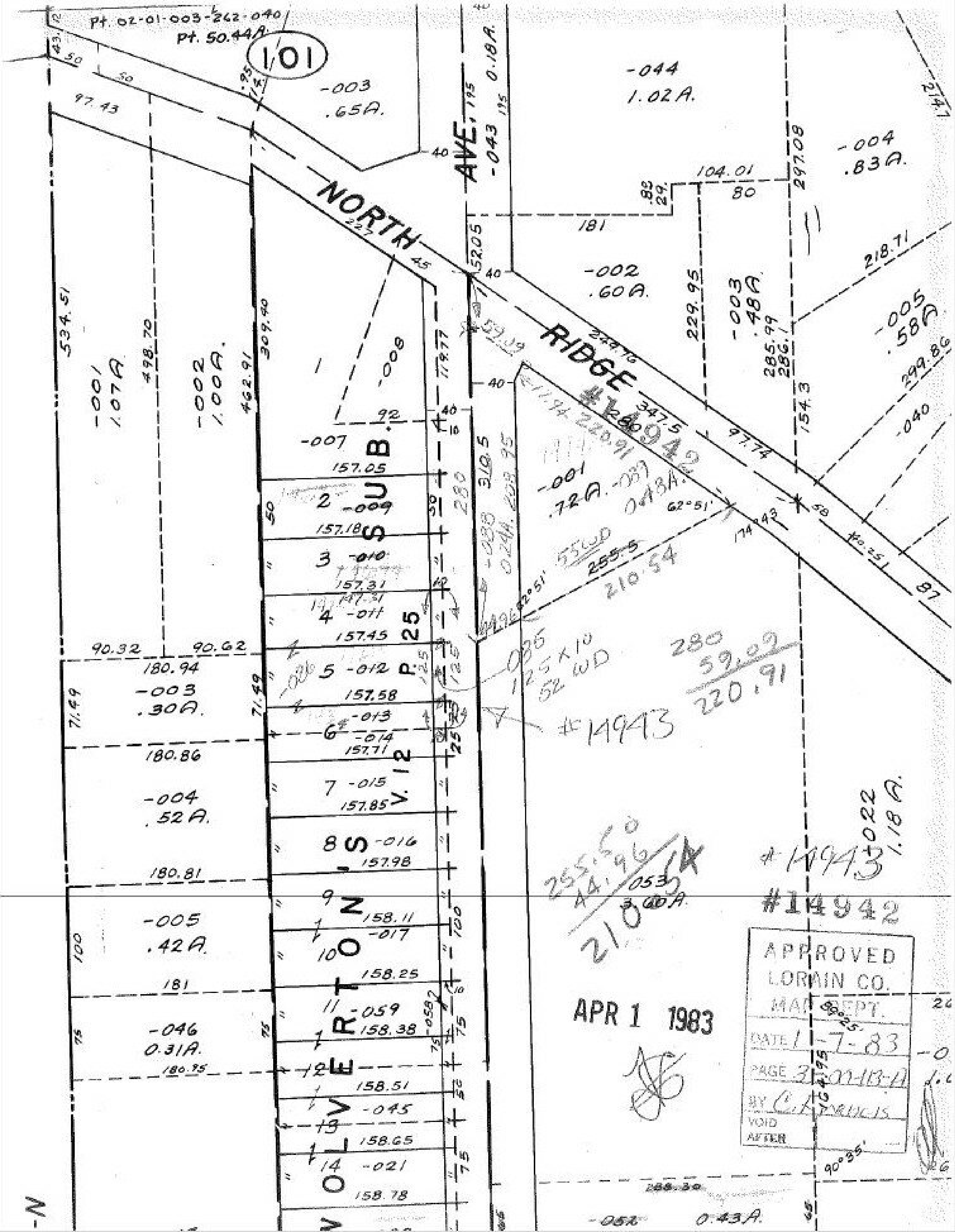
Pt. 02-01-003-262-040
Pt. 50.44A
1/01
NORTH RIDGE
AVE.
OLVERTON'S SUB. V. 12 P. 25
-003 .65A.
-044 1.02A.
-043 0.18A.
-004 .83A.
-002 .60A.
-003 .48A.
-005 .58A
-040
-001 1.07A
-002 1.00A
-001 .72A.
-003 .30A.
-004 .52A.
-005 .42A.
-046 0.31A.
-022 1.18A.
-052 0.43A.
#14942
#14943
APPROVED
LORAIN CO.
MAP DEPT.
DATE 1-7-83
VOID
AFTER
APR 1 1983