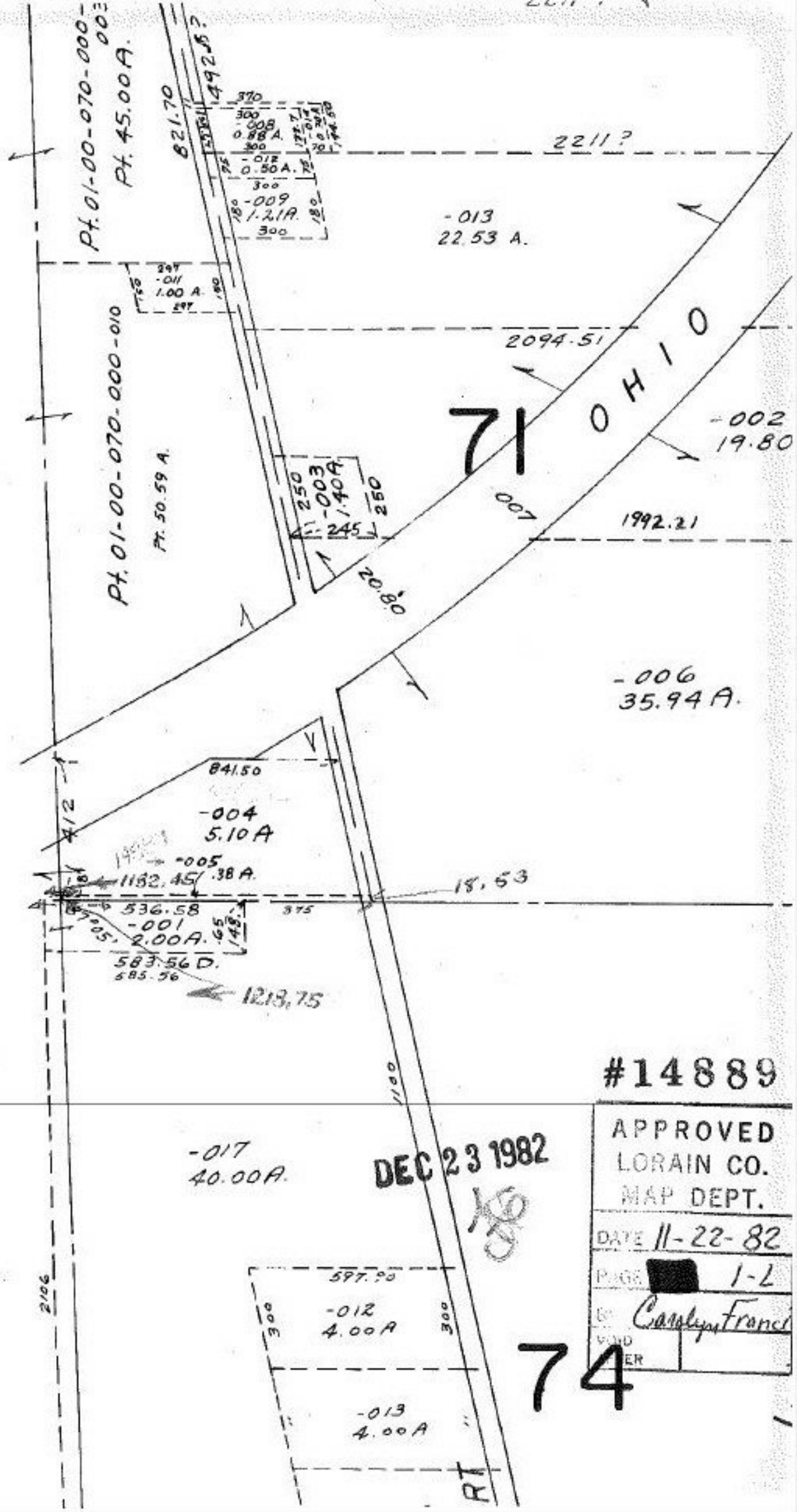

#14889

APPROVED
LORAIN CO.
MAP DEPT.
DATE 11-22-82
PAGE [redacted] 1-L
BY Carolyn Franci
VOID
ER

DEC 23 1982