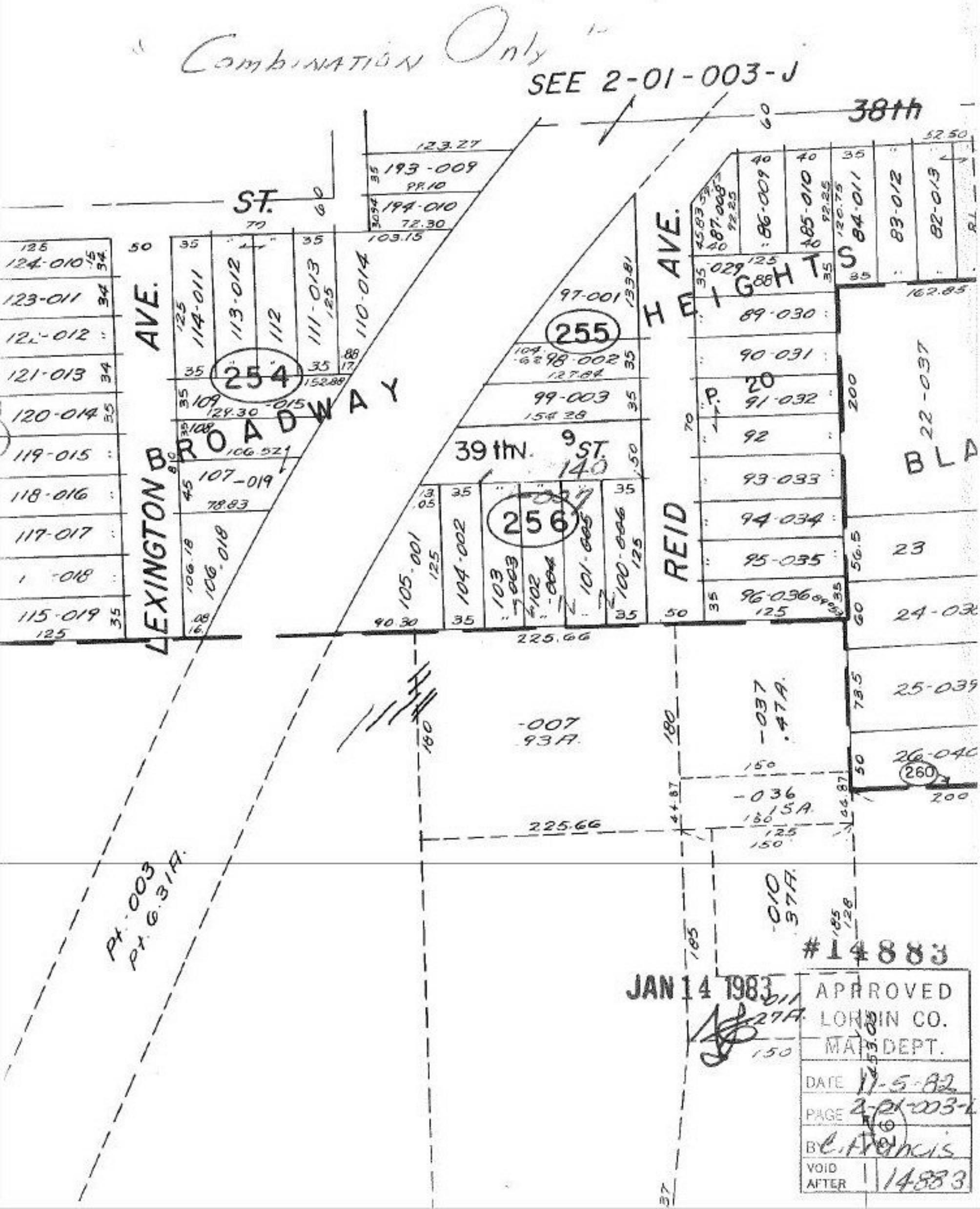
"Combination Only"
SEE 2-01-003-J
38th
ST.
LEXINGTON BROADWAY
AVE.
REID AVE.
HEIGHTS
39th
9 ST.
254
255
256
260
P. 20
BLA
-007
.93A.
-037
.47A.
-036
.15A.
-010
.37A.
-011
.27A.
Pt. 003
Pt. 6.31A.
225.66
#14883
JAN 14 1983
APPROVED
LORAIN CO.
MAP DEPT.
DATE 11-5-82
PAGE 2-01-003-L
BY C. Francis
VOID AFTER 14883