

MENNELL

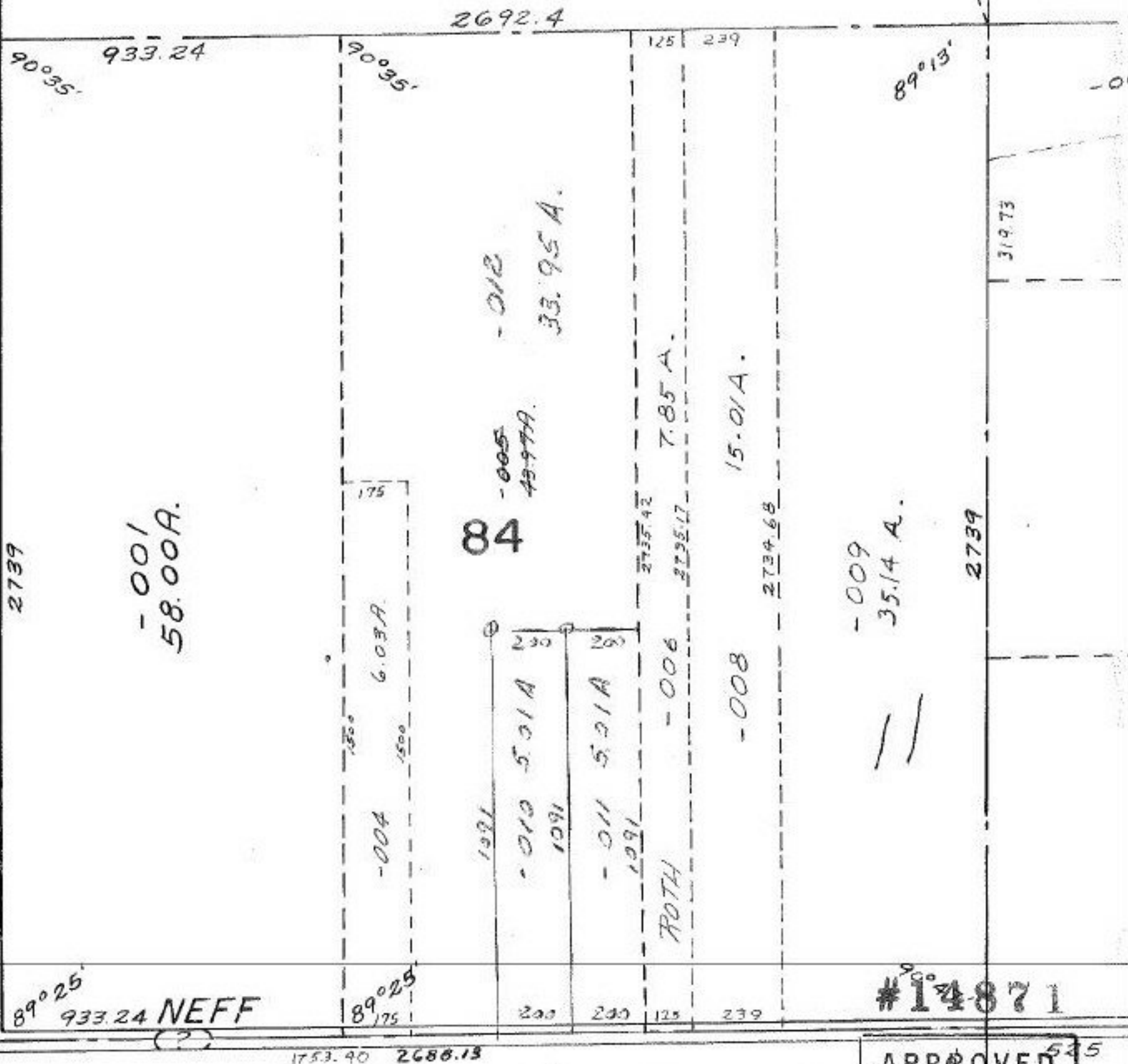

Surveyed Kleinoeder-Schmidt & Assoc.
 Closure - 1.9, 999, 999.
 THIS SPLIT DONE WITH ESTATE BY THE ENTIRETIES
 WITH SURVIVORSHIP DEED PER PROSECUTOR'S
 OPINION REQUEST 822 91 WHICH ALLOWS SPLITS
 WITH THIS TYPE OF INSTRUMENT OF CONVEYANCE.

FEB 25 1983

APPROVED	
LORAIN CO. MAP DEPT.	
DATE	10-28-82
PAGE	16 F
BY	C. Francis
VOID AFTER	