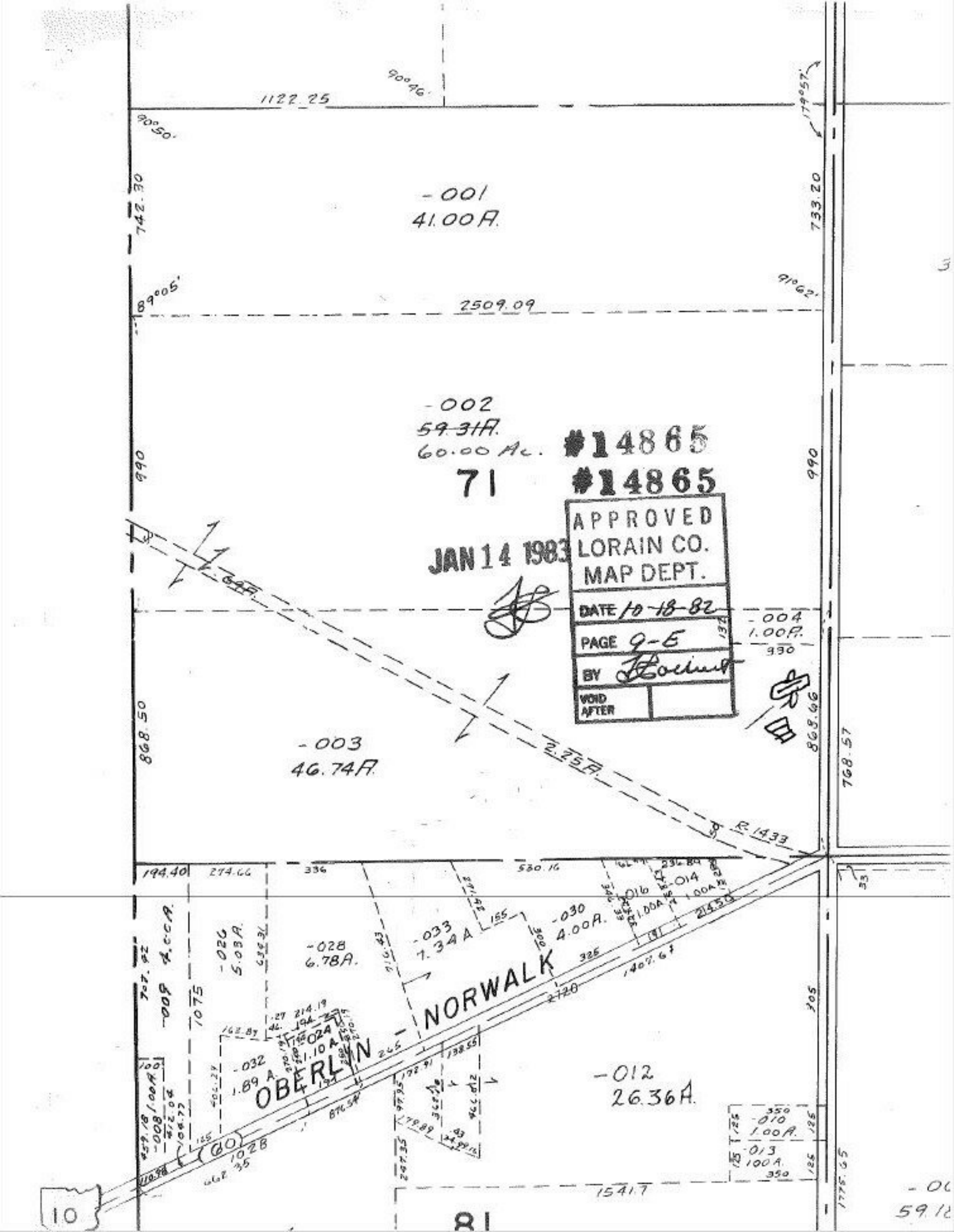

1122.25
90°46'
90°50'
179°57'
742.30
733.20
-001
41.00A.
89°05'
91°62'
2509.09
-002
~~59.31A.~~
60.00 Ac.
#14865
71
#14865
APPROVED
LORAIN CO.
MAP DEPT.
DATE 10-18-82
PAGE 9-E
BY
VOID AFTER
JAN 14 1983
990
990
-004
1.00A.
868.50
868.66
768.57
-003
46.74A.
2.25A.
R.1433
194.40
274.66
336
530.16
-026
5.03A.
-028
6.78A.
-033
7.34A
-030
4.00A.
-016
1.00A
-014
1.00A
-009
4.00A.
1075
-024
1.10A
-032
1.89A.
OBERLIN - NORWALK
-012
26.36A.
-010
1.00A.
-013
1.00A.
1541.7
1775.65
10
81