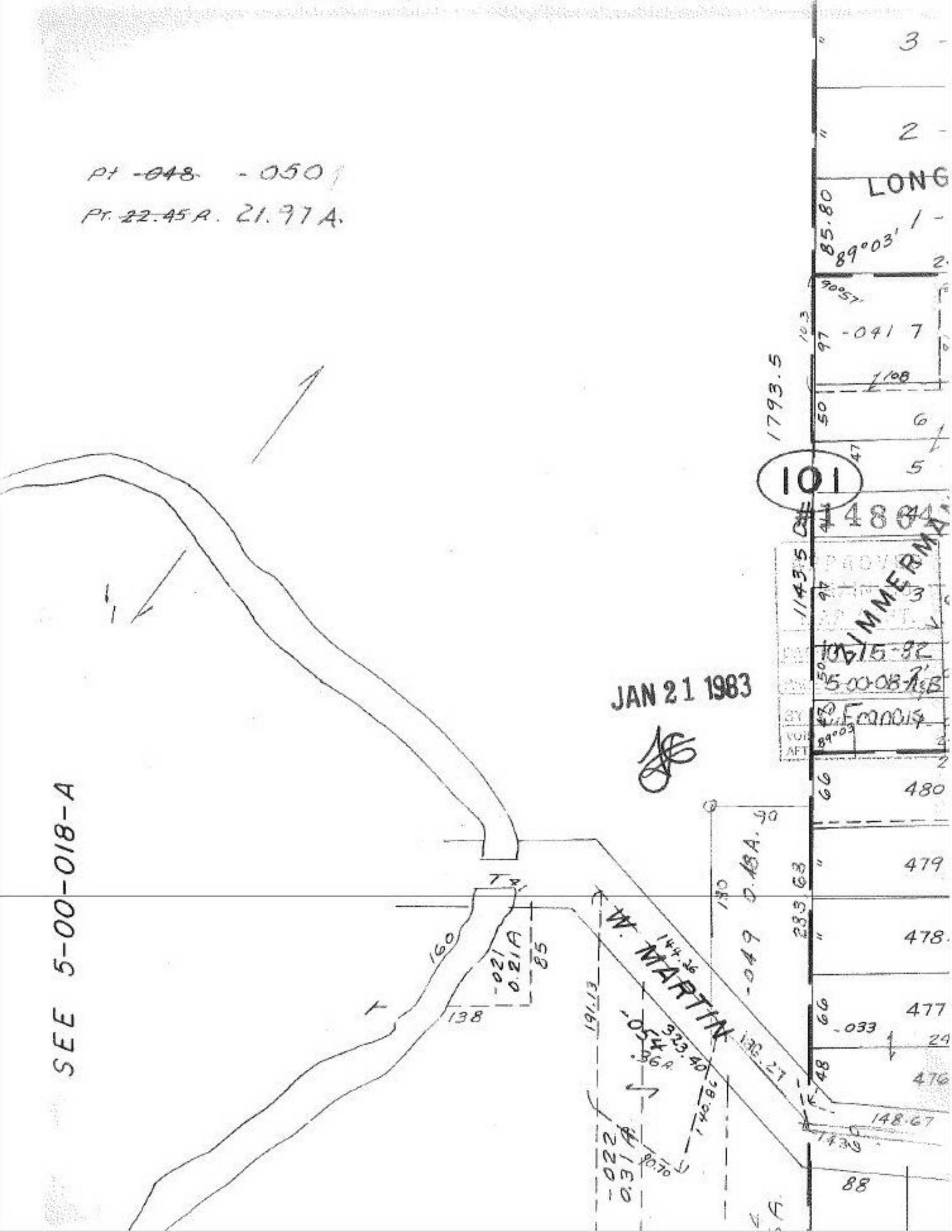

Pt ~~-048~~ -050
Pt. ~~22.45 A~~. 21.97 A.
SEE 5-00-018-A
JAN 21 1983
101
#14864
LONG
W. MARTIN
1793.5
1143.5
-041 7
-049 0.18A.
-054
-021 0.21A
-022 0.31A
-033
480
479
478
477
476
148.67
88