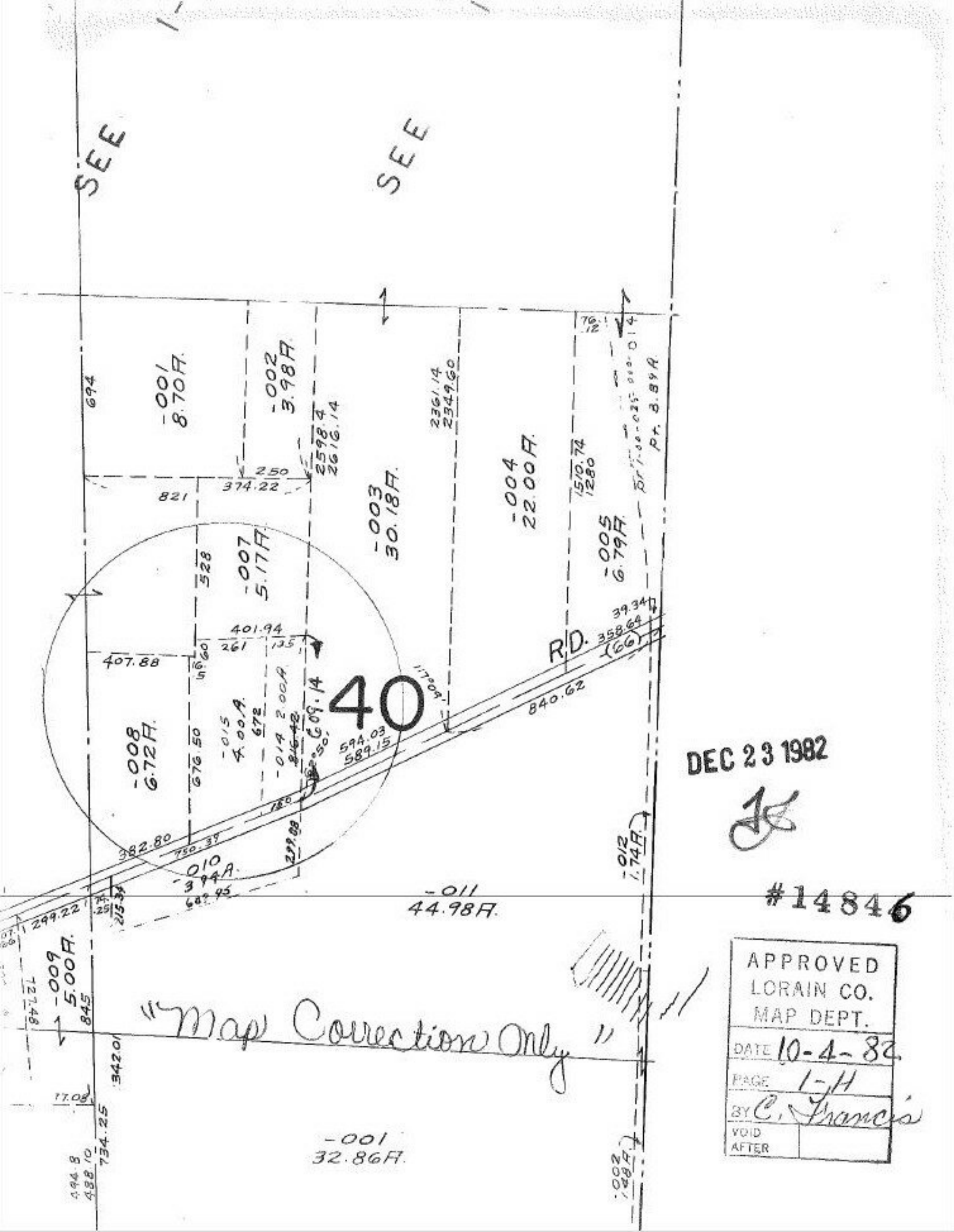
SEE
SEE
-001
8.70A.
-002
3.98A.
-003
30.18A.
-004
22.00A.
-005
6.79A.
-007
5.17A.
-008
6.72A.
-009
5.00A.
-010
3.94A.
-011
44.98A.
-012
1.74A.
-001
32.86A.
40
R.D.
"Map Correction Only"
DEC 23 1982
#14846
APPROVED
LORAIN CO.
MAP DEPT.
DATE 10-4-82
PAGE 1-H
BY C. Francis
VOID
AFTER