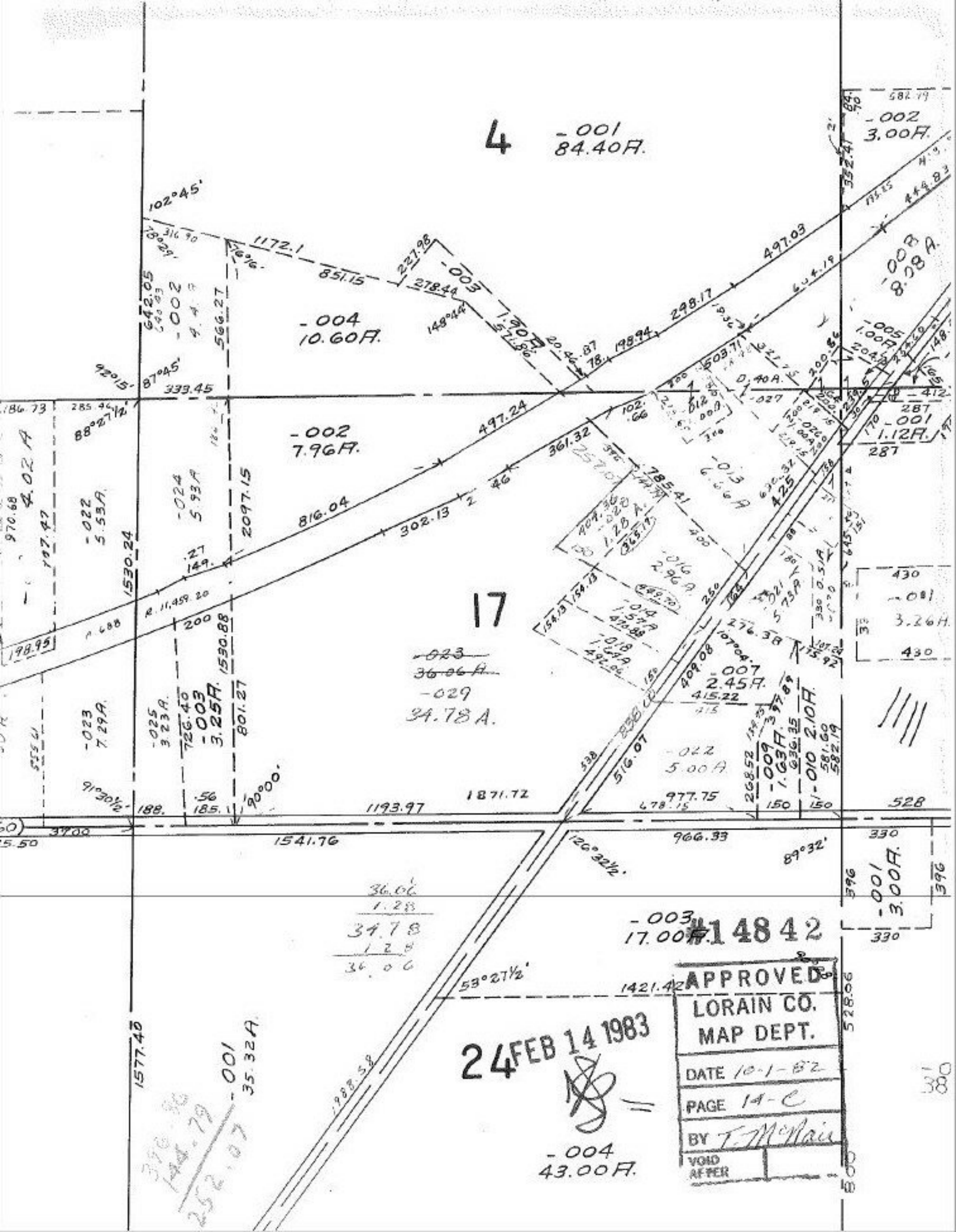
4
-001
84.40A.
-002
3.00A.
-004
10.60A.
-002
7.96A.
-003
1.90A.
-008
8.08A.
-005
1.00A.
-001
1.12A.
17
-023
36.06A.
-029
34.78A.
-007
2.45A.
-022
5.00A.
-009
1.63A.
-010
2.10A.
-001
3.00A.
-003
17.00A.
-004
43.00A.
-001
35.32A.
-022
5.53A.
-024
5.93A.
-023
7.29A.
-025
3.23A.
-003
3.25A.
-013
6.66A.
-016
2.96A.
-014
1.57A.
-018
1.64A.
-021
5.73A.
-001
3.26A.
-002
4.02A.
-003
1.90A.
-002
4.4A.
-001
1.12A.
-001
3.00A.
-003
17.00A.
-004
43.00A.
-001
35.32A.
102°45'
87°45'
88°27½'
91°30½'
90°00'
126°32½'
89°32'
53°27½'
1172.1
851.15
227.98
278.44
148°44'
497.03
298.17
198.94
497.24
361.32
816.04
302.13
2097.15
1530.24
1530.88
801.27
1871.72
1193.97
1541.76
966.33
977.75
1421.42
1577.40
1988.58
528
330
396
430
425
287
#14842
APPROVED
LORAIN CO.
MAP DEPT.
DATE 10-1-82
PAGE 14-C
BY T. McNair
VOID AFTER
24 FEB 14 1983