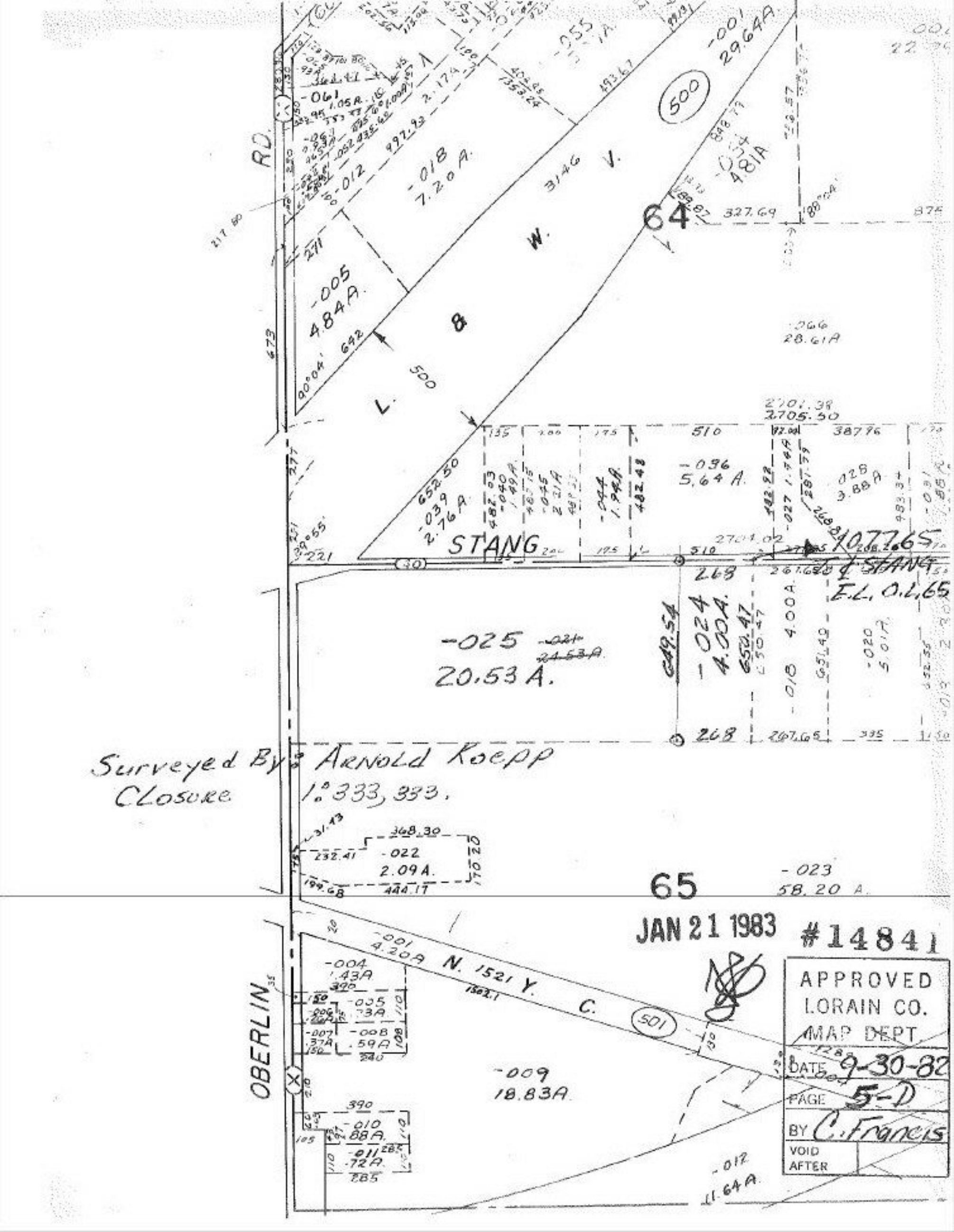

RD.
-061
-012
-018
7.20 A.
-005
4.84 A.
-055
-001
29.64 A.
500
3146
V.
W.
B
L.
64
327.69
-054
4.81 A
-066
28.61 A
2701.38
2705.50
510
387.96
-036
5.64 A.
-028
3.88 A
652.50
-039
2.76 A
-044
1.94 A.
STANG
1077.65
℄ STANG
E.L. 0.2.65
268
-025
20.53 A.
649.54
-024
4.00 A.
650.47
-018
4.00 A.
-020
5.01 A.
Surveyed By: Arnold Koepp
Closure 1:333,333.
368.30
232.41
-022
2.09 A.
444.17
65
-023
58.20 A.
JAN 21 1983
#14841
-001
4.20 A
N. 1521 Y.
C.
501
-004
1.43 A
-005
.73 A
-008
.59 A
-007
.37 A
OBERLIN
-009
18.83 A.
-010
.88 A.
-011
.72 A.
-012
11.64 A.
APPROVED
LORAIN CO.
MAP DEPT.
DATE 9-30-82
PAGE 5-D
BY C. Francis
VOID
AFTER