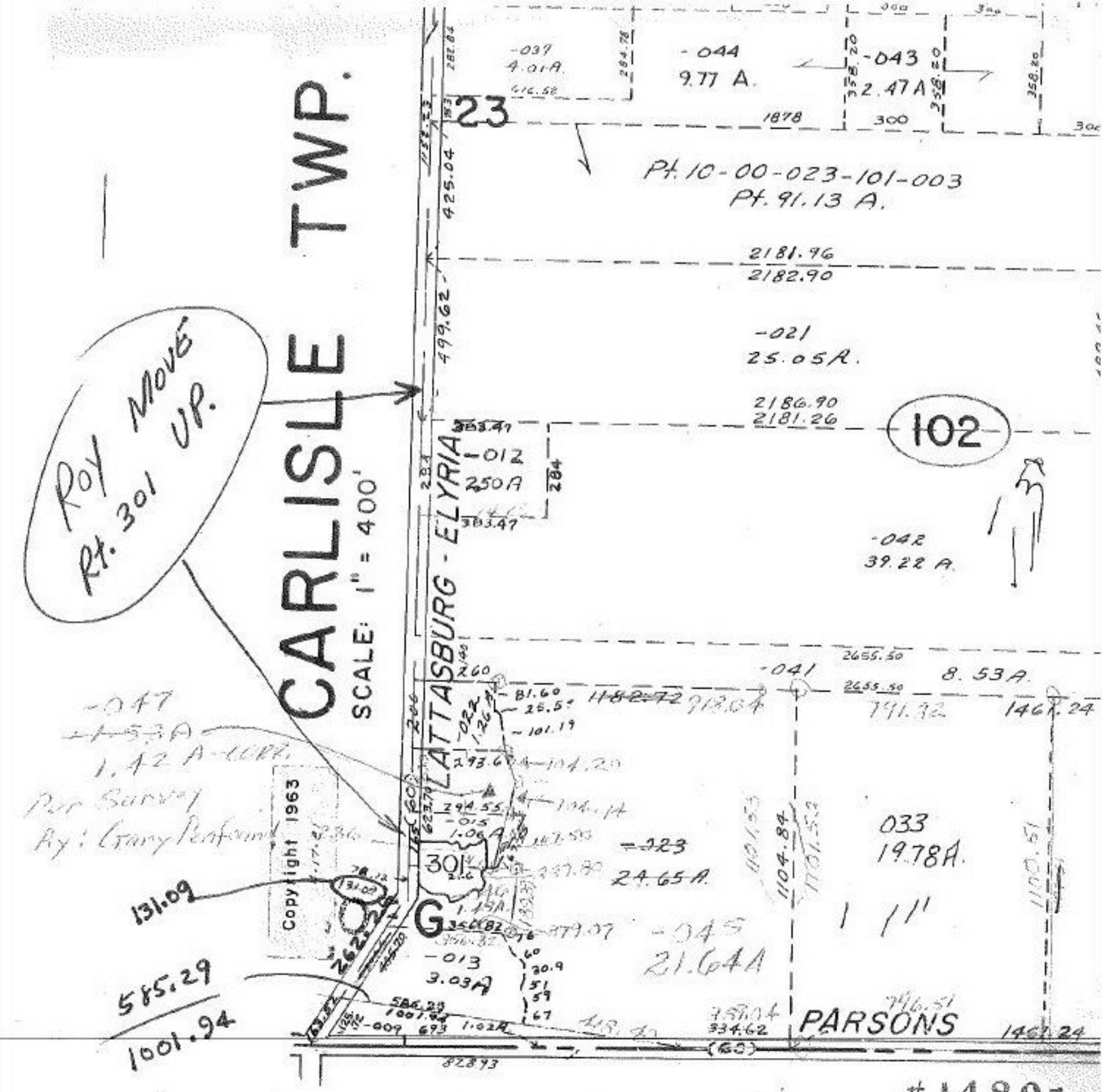

#14801

Surveyed By: Gary Penfound

FEB 25 1983

Closure: 1: 100,000.00 R1
1: 250,000.00 R2

APPROVED
LORAIN CO.
MAP DEPT.

DATE 8-24-82
PAGE 10-G
BY C. Farris
VOID AFTER