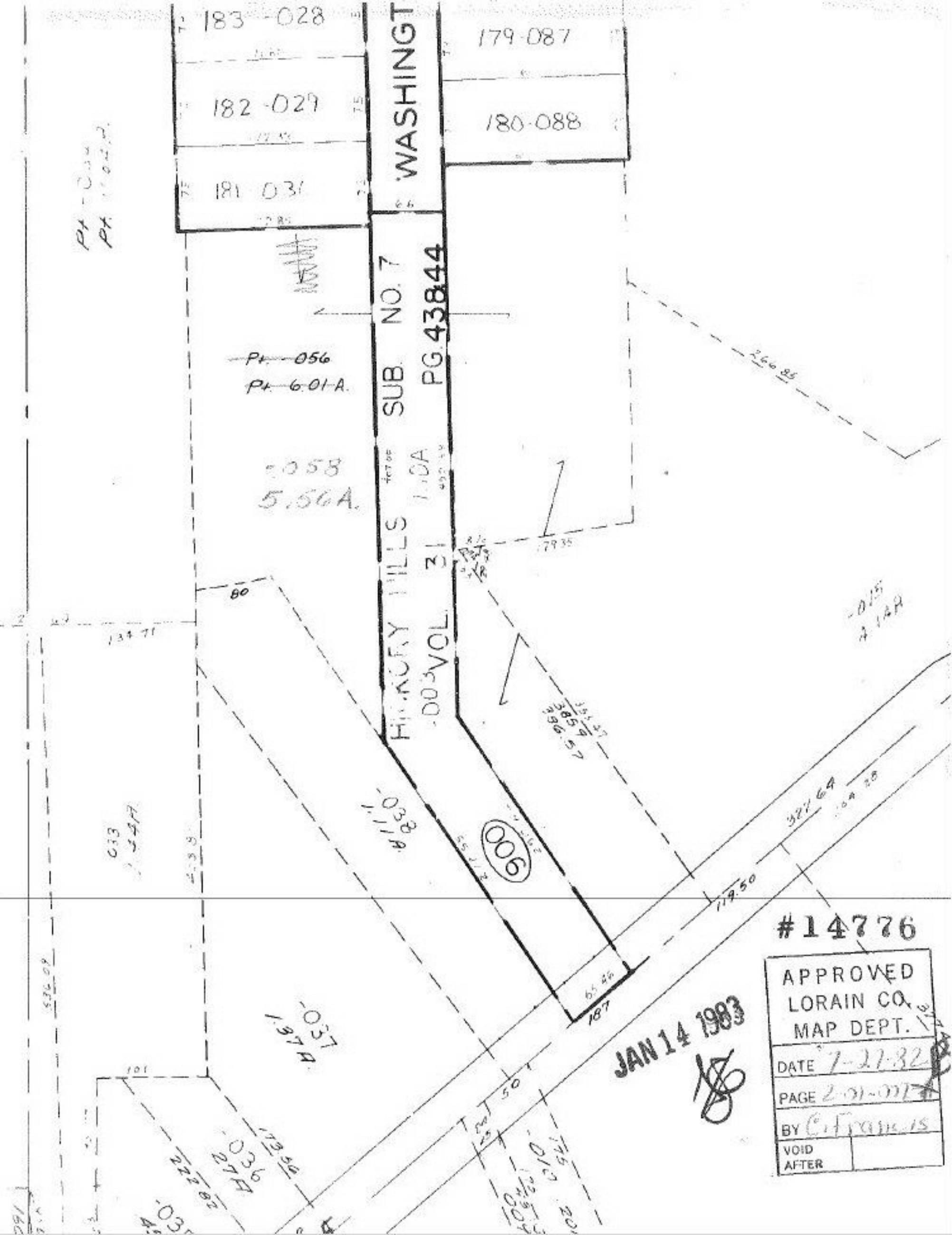

183-028
182-029
181-031
179-087
180-088
WASHINGT
SUB. NO. 7
PG. 43844
HICKORY HILLS
VOL. 31
Pt. 056
Pt. 6.01 A.
.058
5.56A.
006
-038
1.11A.
-037
1.37A.
-036
27A
266.85
179.35
134.71
80
327.64
119.50
187
50
#14776
APPROVED
LORAIN CO.
MAP DEPT.
DATE 7-27-82
PAGE 2-01-007
BY C. Francis
VOID AFTER
JAN 14 1983