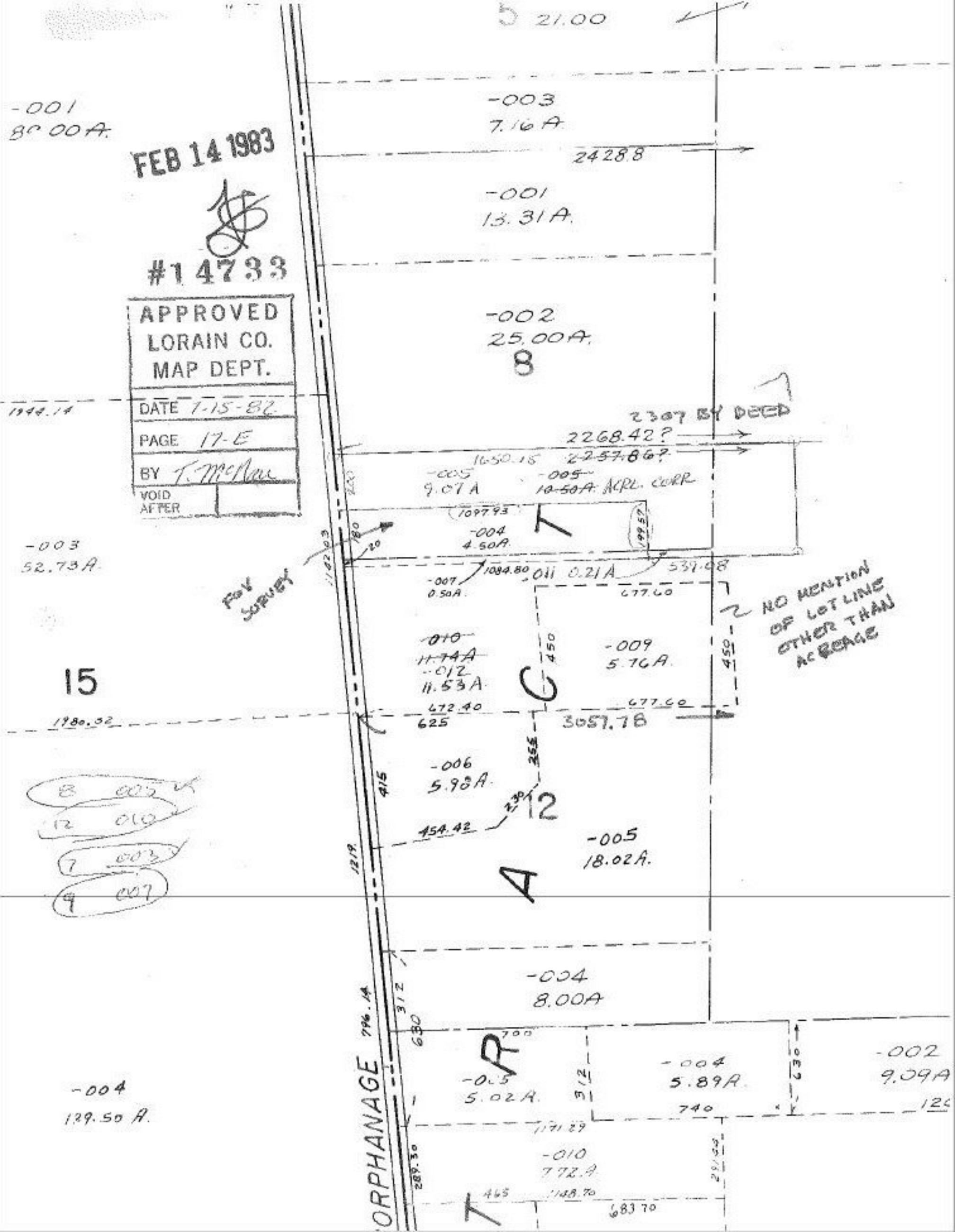

FEB 14 1983

#14733

APPROVED
LORAIN CO.
MAP DEPT.

DATE 7-15-82
PAGE 17-E
BY T. McNair
VOID AFTER

8 005
12 010
7 003
9 007