

-014
42-58-A

-026
41-05-A

SUNNYSIDE RD.

SEE 1-00-028-A

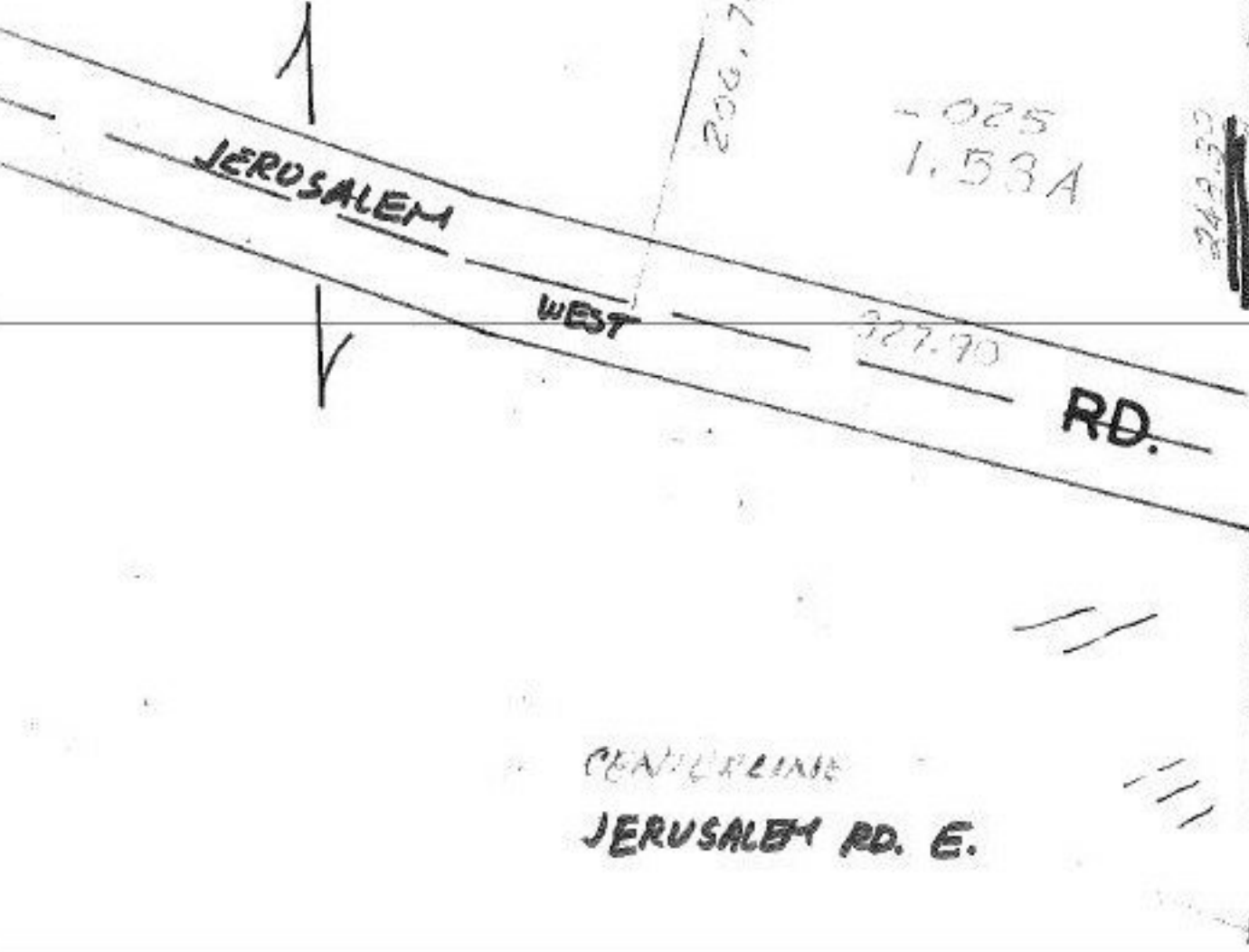

DEC 23 1982

[Handwritten signature]

#14727

APPROVED LORAIN CO. MAP DEPT.	
DATE 6-17-82	
PAGE 1-39-29-B	
BY C. Francis	
VOID AFTER	

CENTRELINE
JERUSALEM RD. E.