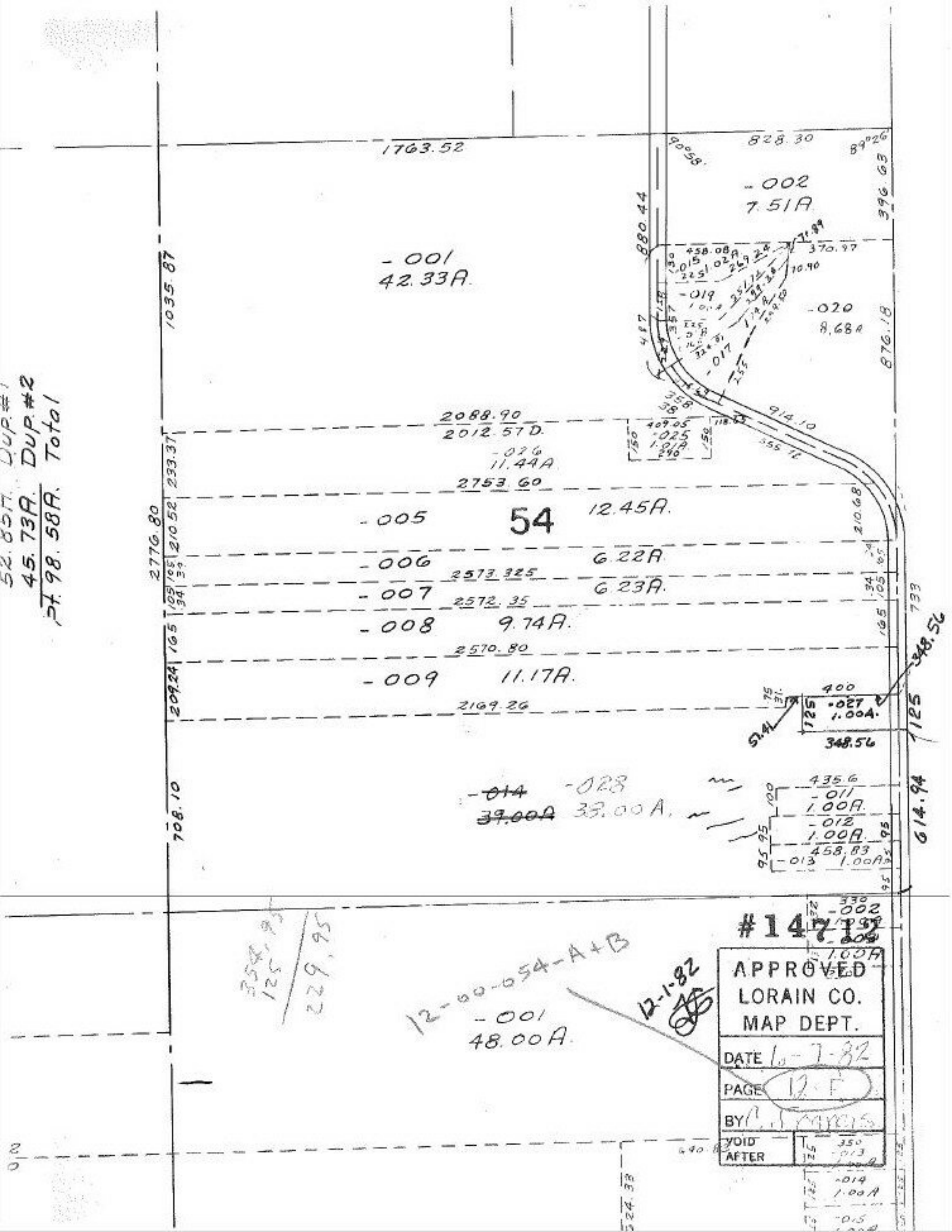

1763.52
828.30
-002
7.51A
-001
42.33A
-020
8.68A
2088.90
2012.57D.
-026
11.44A
2753.60
-005
54
12.45A.
-006
6.22A
2573.325
-007
6.23A.
2572.35
-008
9.74A.
2570.80
-009
11.17A.
2169.26
-014
39.00A
-028
38.00A.
-011
1.00A.
-012
1.00A.
-013
1.00A.
-002
1.00A
-001
48.00A.
12-00-054-A+B
12-1-82
#14712
APPROVED
LORAIN CO.
MAP DEPT.
DATE 6-7-82
PAGE 12-F
BY
VOID
AFTER
52.85A. Dup.#1
45.73A. Dup.#2
Pt. 98.58A. Total