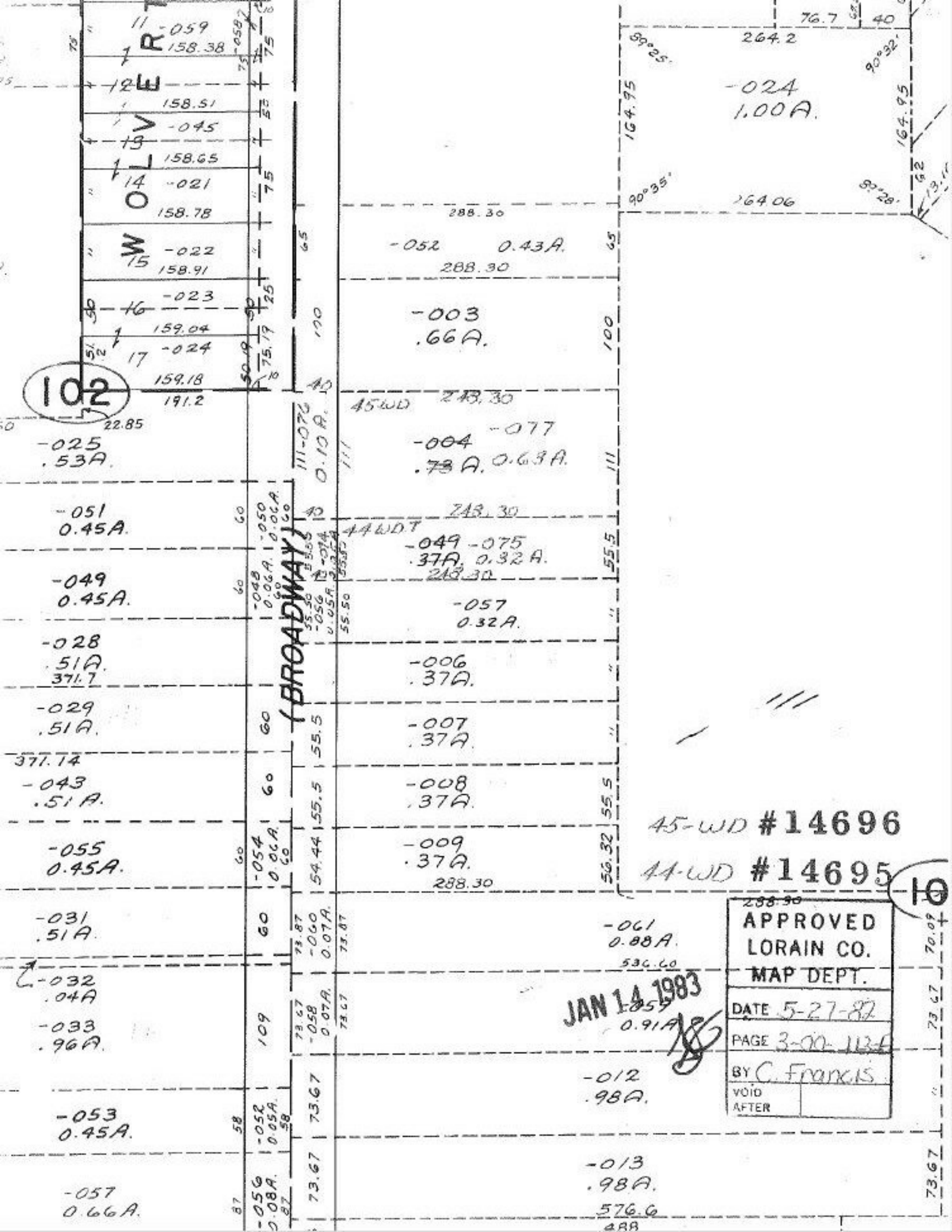

WOLVERT
(BROADWAY)
102
10
-059
158.38
158.51
-045
158.65
-021
158.78
-022
158.91
-023
159.04
-024
159.18
191.2
22.85
-025
.53A.
-051
0.45A.
-049
0.45A.
-028
.51A.
371.7
-029
.51A.
371.14
-043
.51A.
-055
0.45A.
-031
.51A.
-032
.04A
-033
.96A.
-053
0.45A.
-057
0.66A.
-052
0.43A.
288.30
-003
.66A.
248.30
45WD
-004
.73A.
-077
0.63A.
111-076
0.10A.
44WD.T
-049
.37A.
-075
0.32A.
-057
0.32A.
-006
.37A.
-007
.37A.
-008
.37A.
-009
.37A.
-054
0.06A.
-060
0.07A.
-058
0.07A.
-052
0.05A.
-056
0.08A.
-061
0.88A.
536.60
-059
0.91A.
-012
.98A.
-013
.98A.
576.6
488
-024
1.00A.
264.2
164.95
164.06
76.7
45-WD #14696
44-WD #14695
APPROVED
LORAIN CO.
MAP DEPT.
DATE 5-27-82
PAGE 3-00-113-A
BY C. Francis
VOID AFTER
JAN 14 1983