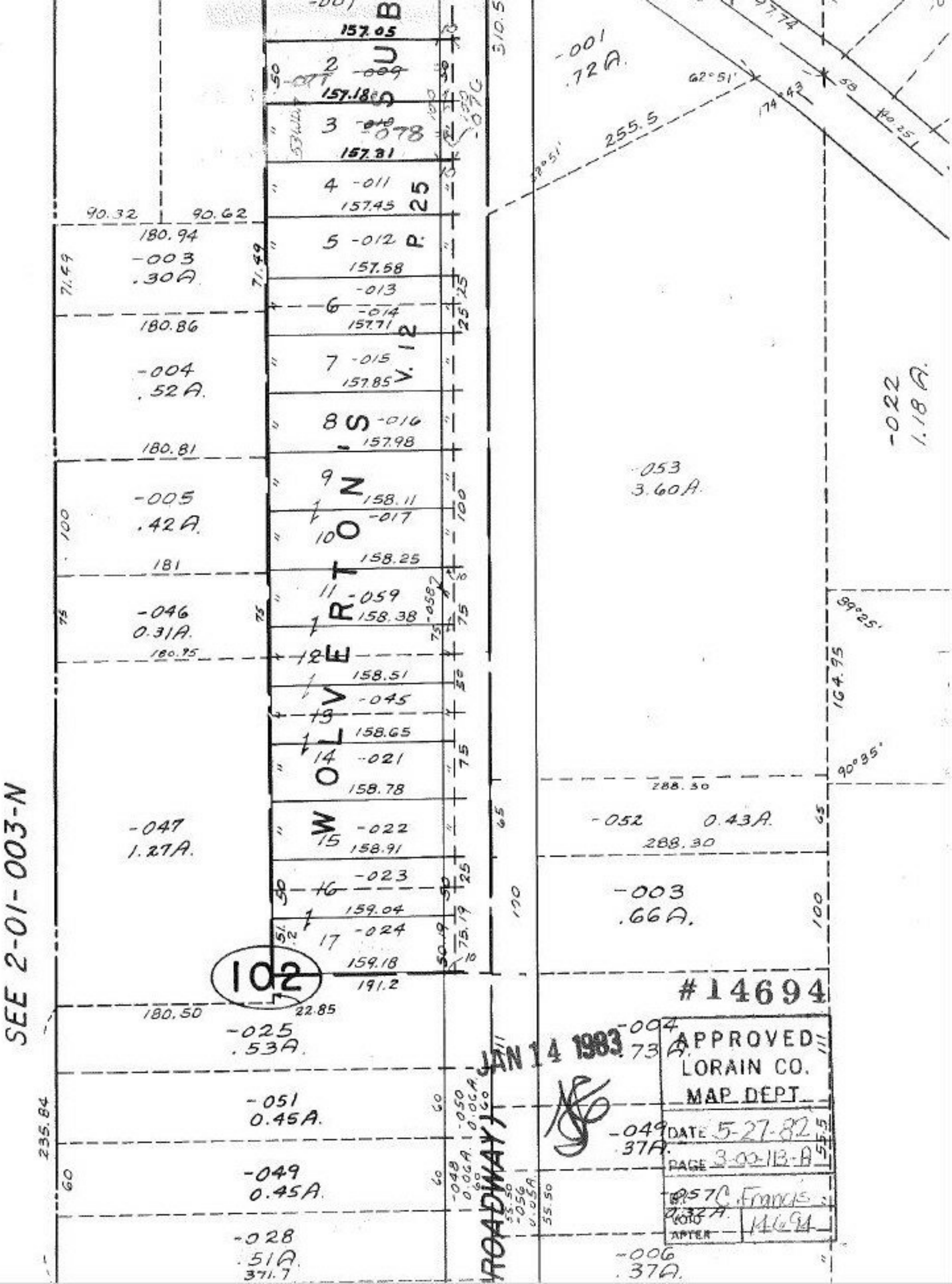

SEE 2-01-003-N
WOLVERTON'S SUB
V. 12 P. 25
102
ROADWAY
-001
.72A.
-022
1.18A.
-053
3.60A.
-052
0.43A.
-003
.66A.
-004
.73A.
-049
.37A.
-006
.37A.
-025
.53A.
-051
0.45A.
-049
0.45A.
-028
.51A.
-047
1.27A.
-046
0.31A.
-005
.42A.
-004
.52A.
-003
.30A.
-001
.72A.
255.5
288.30
288.30
90.32
90.62
180.94
180.86
180.81
181
180.75
180.50
22.85
191.2
159.18
159.04
158.91
158.78
158.65
158.51
158.38
158.25
158.11
157.98
157.85
157.71
157.58
157.45
157.31
157.18
157.05
#14694
JAN 14 1983
APPROVED
LORAIN CO.
MAP DEPT.
DATE 5-27-82
PAGE 3-00-113-A
BY C. Francis
VOID
APTER 14694