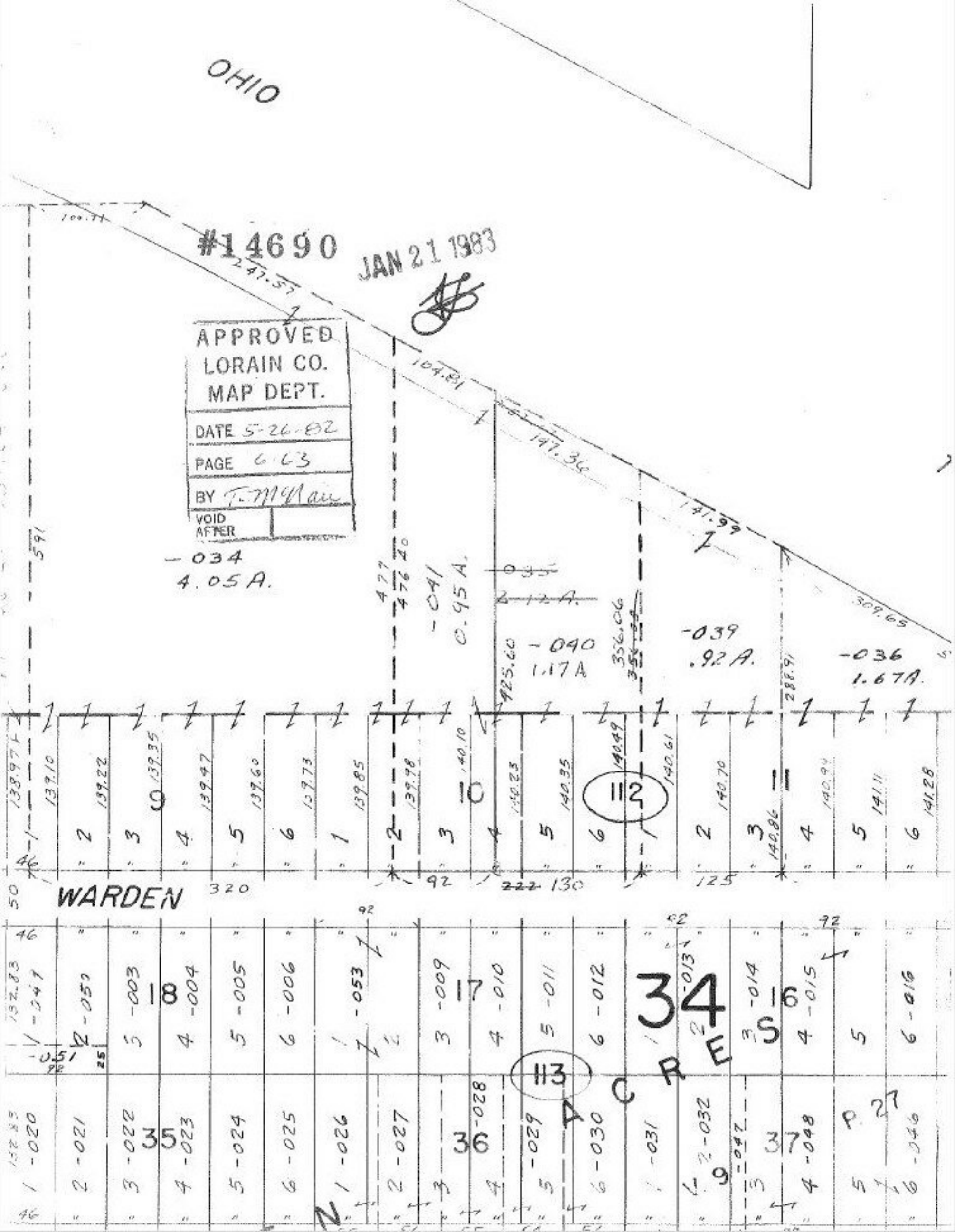

OHIO
#14690
JAN 21 1983
APPROVED
LORAIN CO.
MAP DEPT.
DATE 5-26-82
PAGE 6-63
BY T. McNair
VOID AFTER
-034
4.05 A.
-041
0.95 A.
-035
2.12 A.
-040
1.17 A
-039
.92 A.
-036
1.67 A.
WARDEN
34 ACRES
P. 27