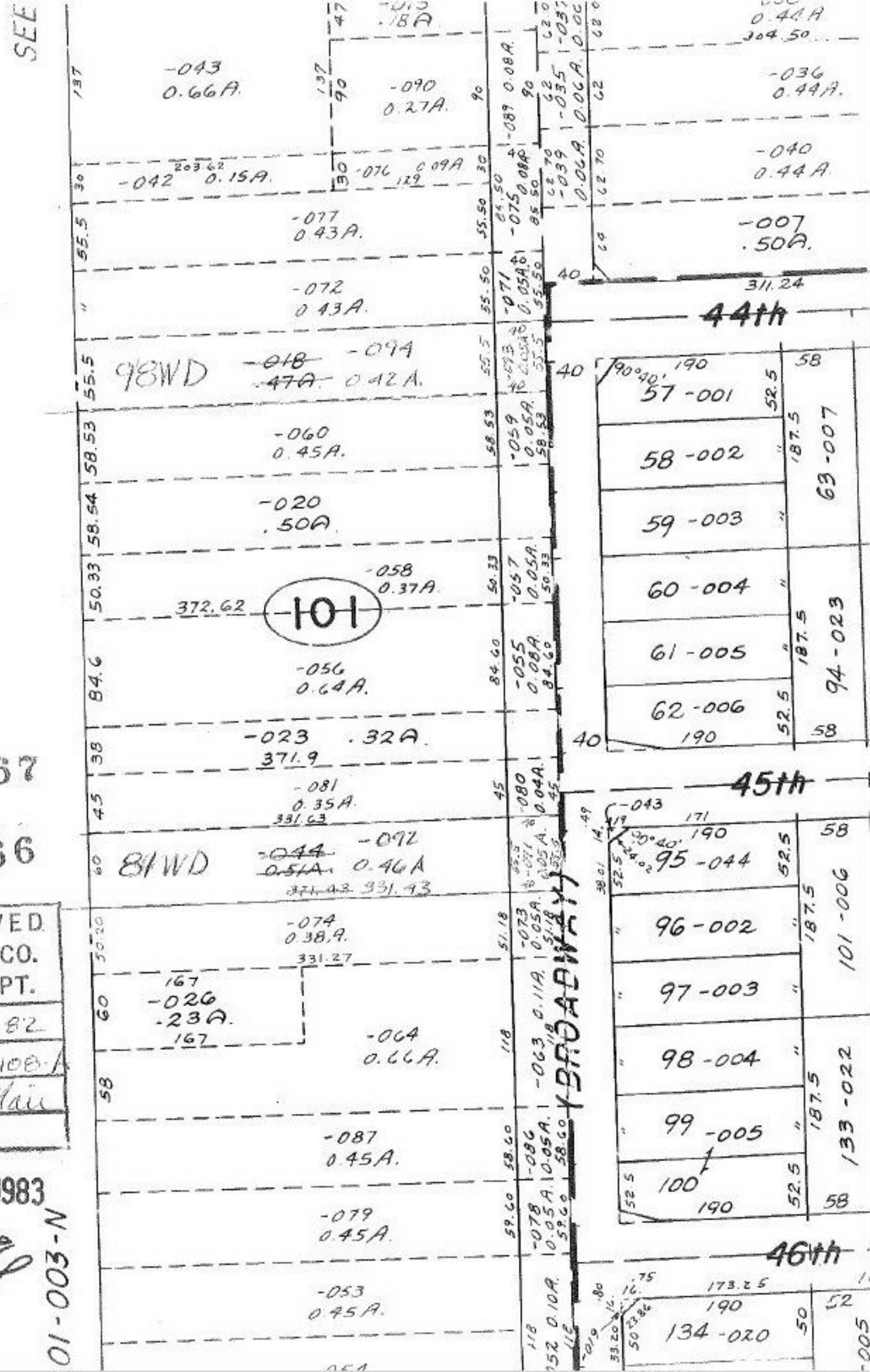

#14667

#14666

APPROVED
LORAIN CO.
MAP DEPT.

DATE 5-11-82

PAGE 3-00-108-A

BY T. McNair

VOID AFTER

JAN 14 1983

01-003-N