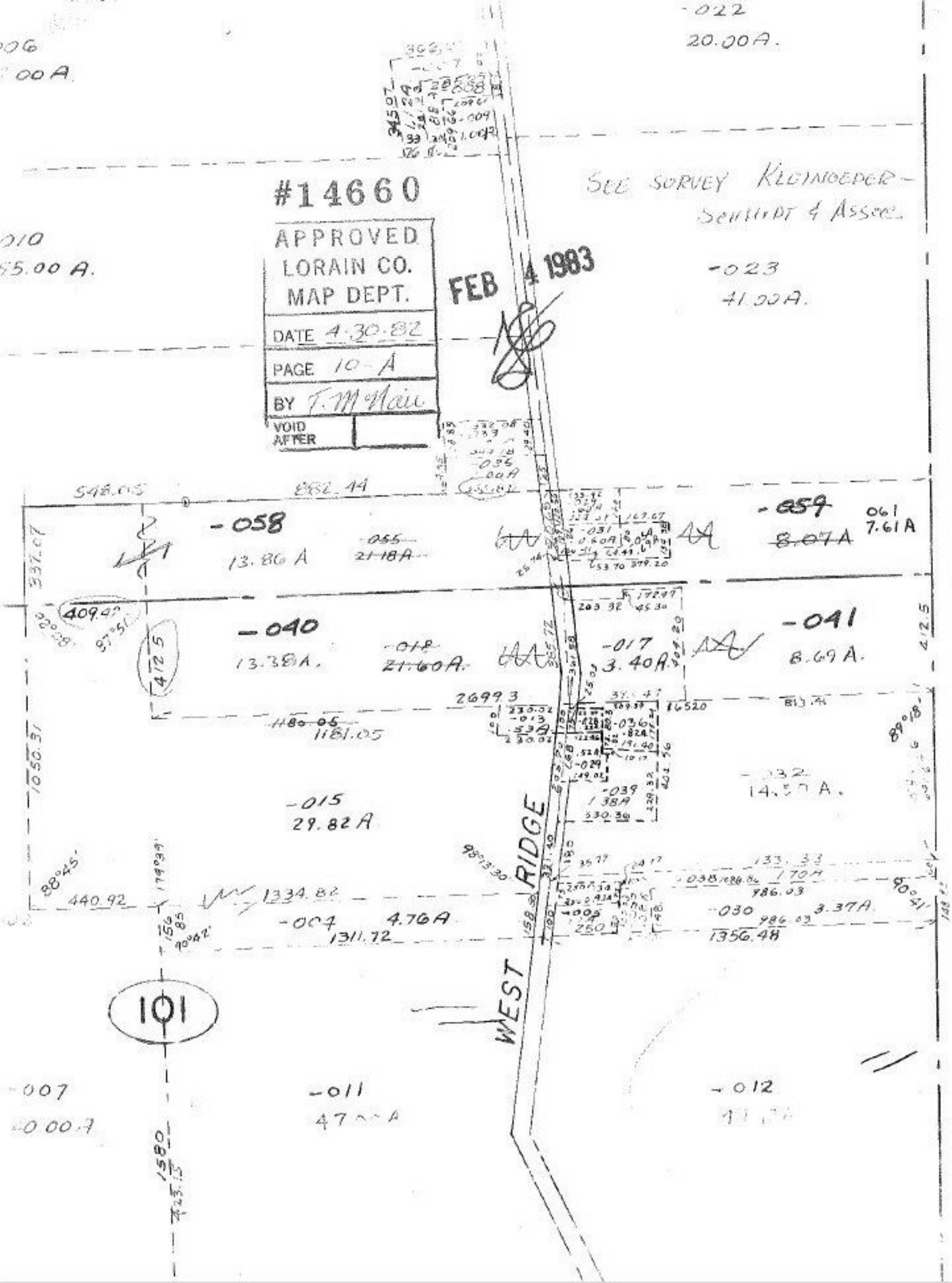

#14660
APPROVED
LORAIN CO.
MAP DEPT.
DATE 4-30-82
PAGE 10-A
BY T. McNair
VOID AFTER
FEB 4 1983
SEE SURVEY KLEINOEDER-SCHMIDT & ASSOC.
-022
20.00A.
-023
41.00A.
-058
13.86 A
-055
21.18A
-059
8.07A
061
7.61A
-040
13.38A.
-018
21.60A.
-017
3.40A.
-041
8.69 A.
-015
29.82 A
-032
14.57 A.
-004
4.76A
1311.72
-030
3.37A.
1356.48
WEST RIDGE
101
-007
-011
-012