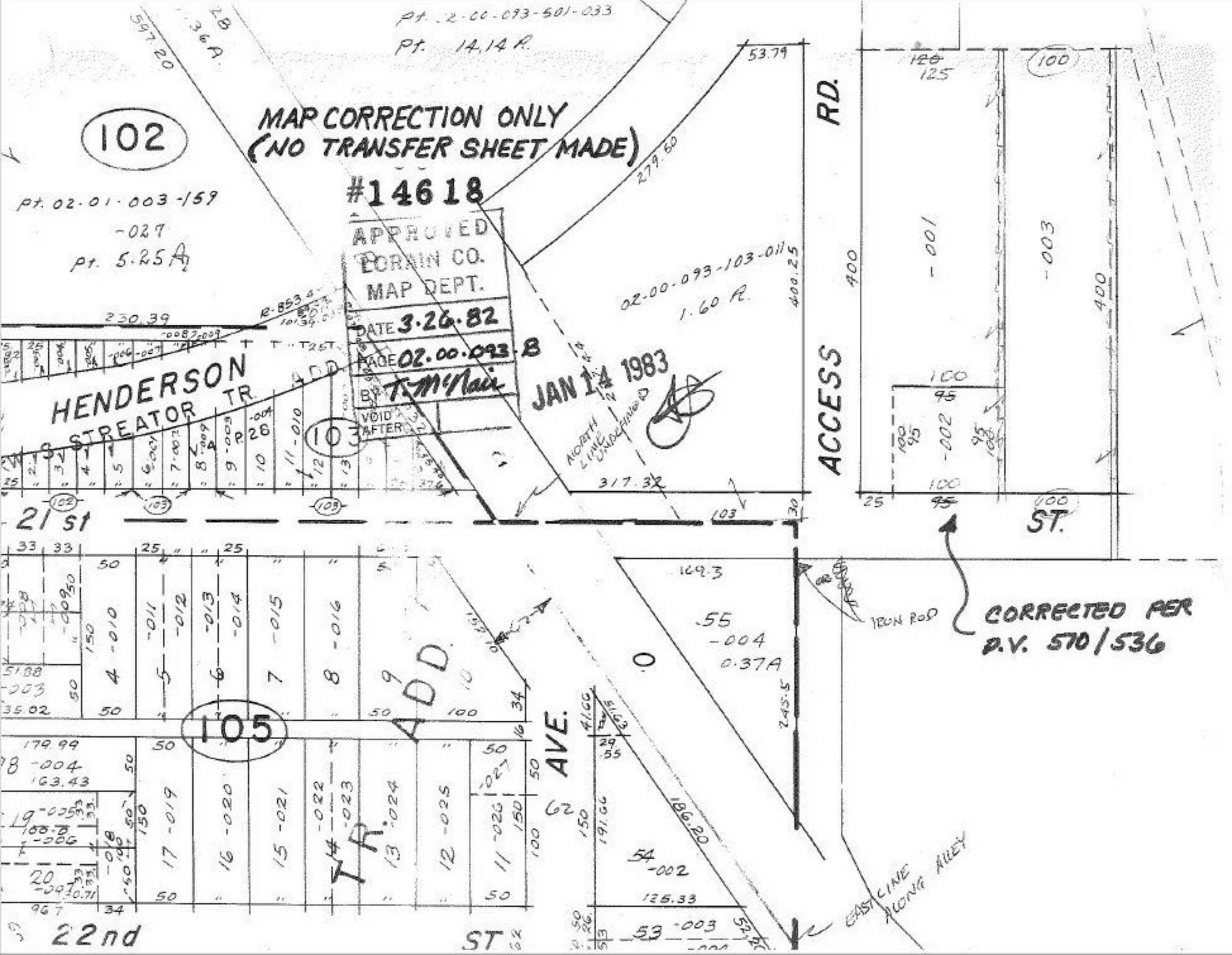

MAP CORRECTION ONLY
(NO TRANSFER SHEET MADE)
#14618
APPROVED
LORAIN CO.
MAP DEPT.
DATE 3.26.82
PAGE 02.00.093-B
BY T. McNair
VOID AFTER
JAN 14 1983
HENDERSON
STREATOR TR.
ADD
TR. ADD.
ACCESS RD.
ST.
AVE.
21 st
22nd
ST
CORRECTED PER
D.V. 570/536
IRON ROD
EAST LINE ALONG ALLEY
NORTH LINE UNDEFINED
102
103
105