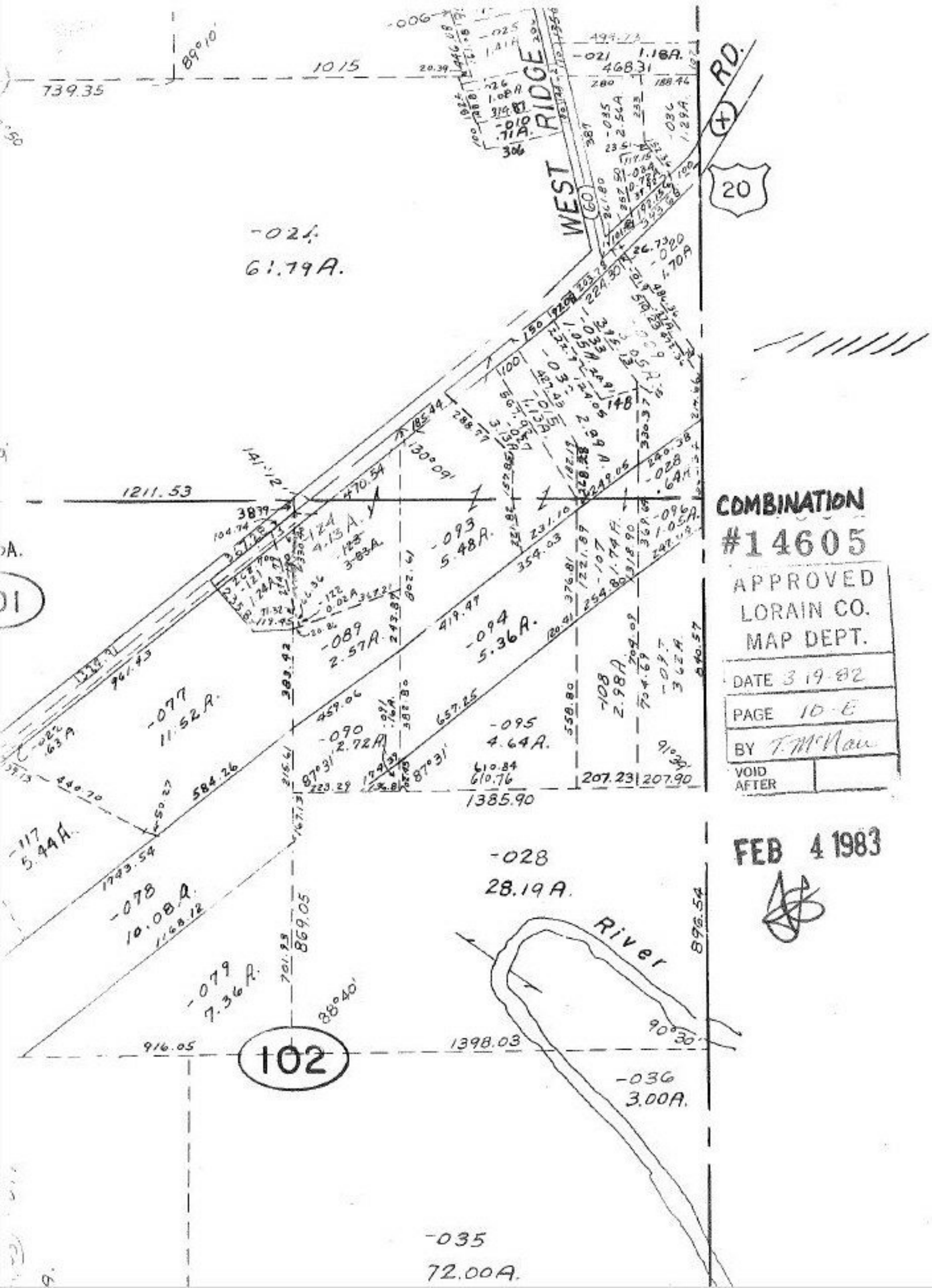


COMBINATION
#14605
APPROVED
LORAIN CO.
MAP DEPT.
DATE 3-19-82
PAGE 10-E
BY T. McNau
VOID AFTER

FEB 4 1983