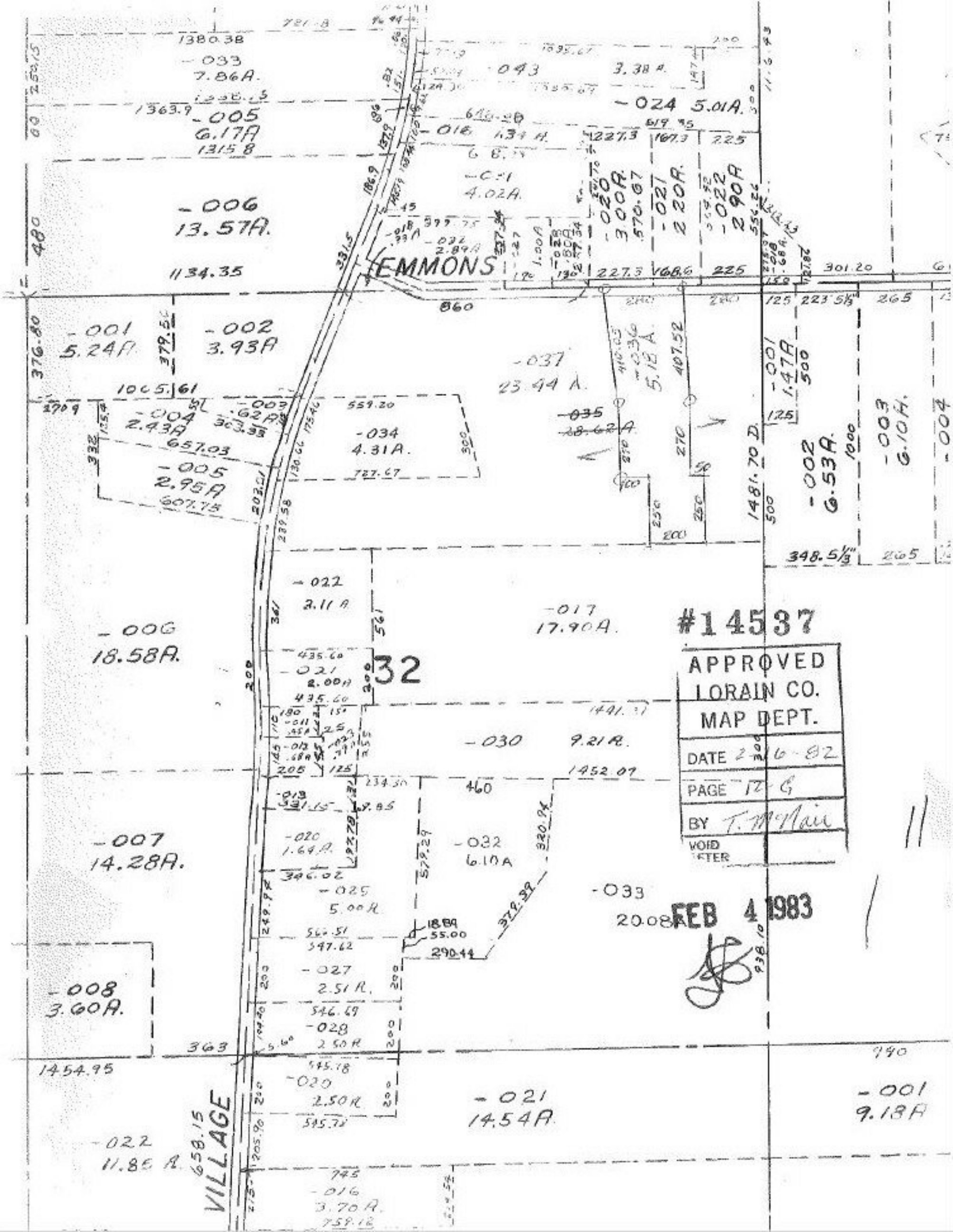

EMMONS
VILLAGE
-033 7.86A.
-005 6.17A
-006 13.57A.
-001 5.24A
-002 3.93A
-004 2.43A
-005 2.95A
-034 4.31A.
-037 23.44 A.
-024 5.01A.
-020 3.00A.
-021 2.20A.
-022 2.90A
-001 1.47A
-002 6.53A.
-003 6.10A.
-022 2.11 A
-017 17.90A.
-006 18.58A.
-021 2.00A
-030 9.21A.
-007 14.28A.
-020 1.64A.
-032 6.10A
-025 5.00A
-033 20.08A
-027 2.51A.
-008 3.60A.
-028 2.50A
-020 2.50A
-021 14.54A
-001 9.18A
-022 11.85 A.
-016 3.70A.
32
#14537
APPROVED
LORAIN CO.
MAP DEPT.
DATE 2-16-82
PAGE 12-G
BY T. McNair
VOID
FEB 4 1983