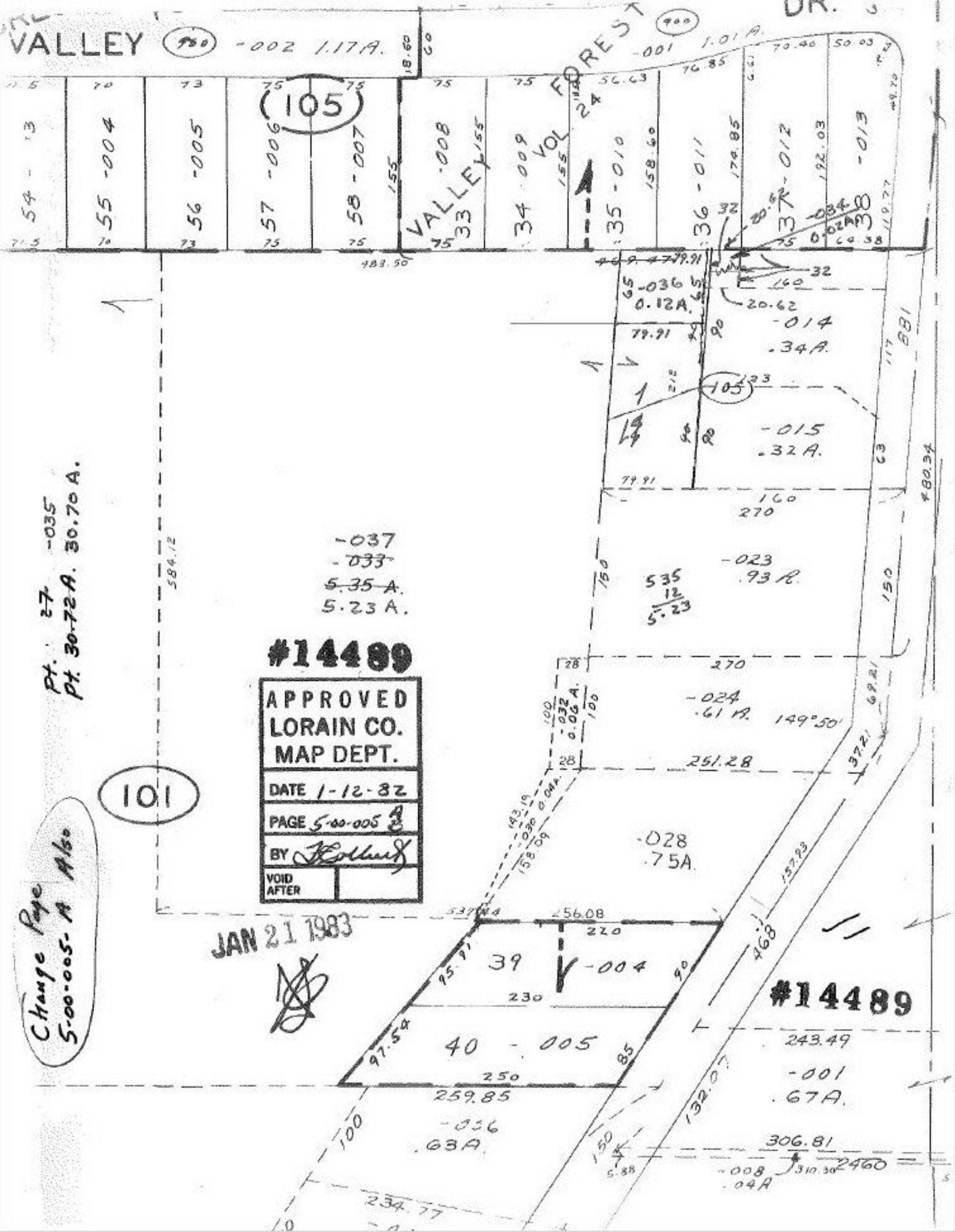
VALLEY
-002 1.17A.
-001 1.01A.
FOREST
DR.
VOL 24
VALLEY
105
101
54 - 13
55 -004
56 -005
57 -006
58 -007
33 -008
34 -009
35 -010
36 -011
37 -012
38 -013
-036 0.12A.
-014 .34A.
-015 .32A.
-023 .93A.
-024 .61A.
-028 .75A.
-037 ~~-033~~ ~~5.35 A.~~ 5.23 A.
-035 Pt. 27 Pt. 30.72A. 30.70 A.
-032 0.06 A.
-034 0.02A.
-030 0.04A.
39 -004
40 - 005
-036 .63A.
-001 .67A.
-008 .04A
#14489
APPROVED
LORAIN CO.
MAP DEPT.
DATE 1-12-82
PAGE 5-00-005 A B
BY
VOID AFTER
JAN 21 1983
Change Page 5-00-005-A Also
#14489