

N LINE

89°34'

401

R.D.

~~150~~  
~~25.58 A.~~  
~~154~~  
~~23.68 A~~  
~~150~~  
~~22.86 A.~~  
~~150~~  
~~150~~

T.M.  
 6.29.82

#14465

APPROVED  
 LORAIN CO.  
 MAP DEPT.  
 DATE 1-29-82  
 PAGE 6-16  
 BY T. McNeil  
 VOID AFTER

100	359.78	-160	0.82 A.	100
100	359.78	-159	0.82 A.	100
100	359.78	-158	0.82 A.	100
100	359.78	-157	0.82 A.	100
100	359.78	-156	0.82 A.	100
100	359.78	-155	0.82 A.	100
100	359.78	-096	0.82 A.	100

REMAINDER

-161  
 18.76 A.

7

25.68  
 0.82  
 22.86

LOYOLA  
 DRIVE

23.68  
 4.10  
 19.58  
 4.10  
 23.68

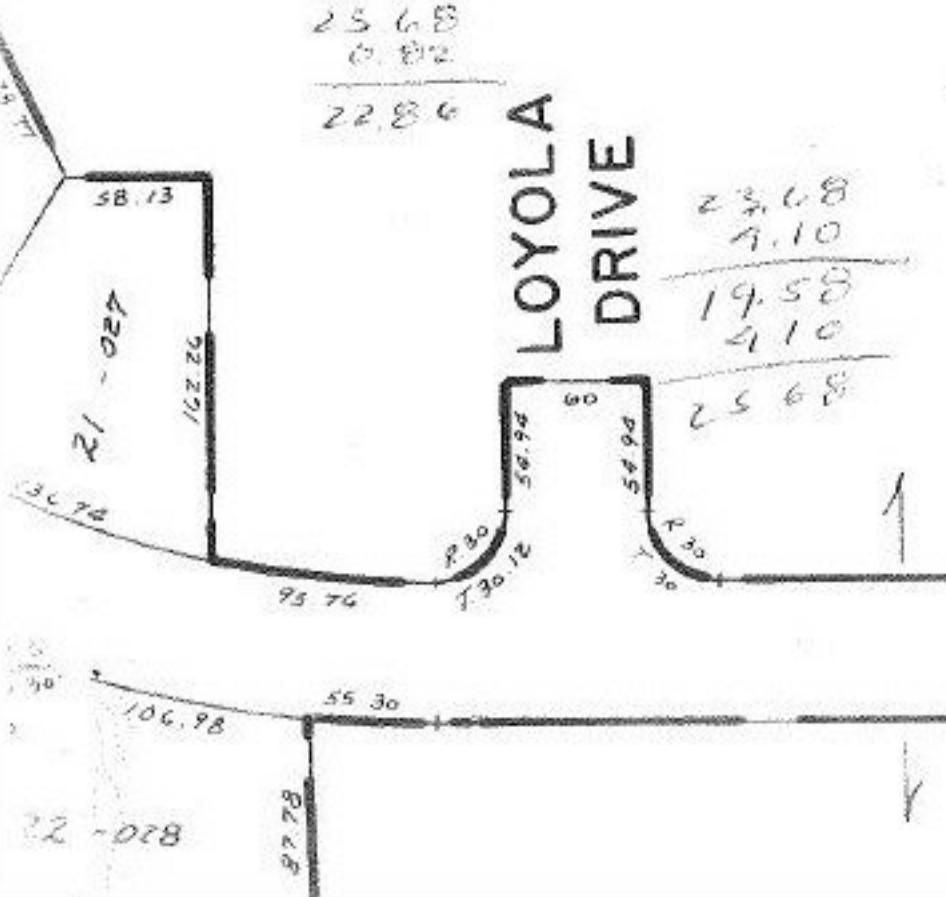

DR.

779.11

777.94

-0.14

84.11

70.34

120.00

520.00

424.38