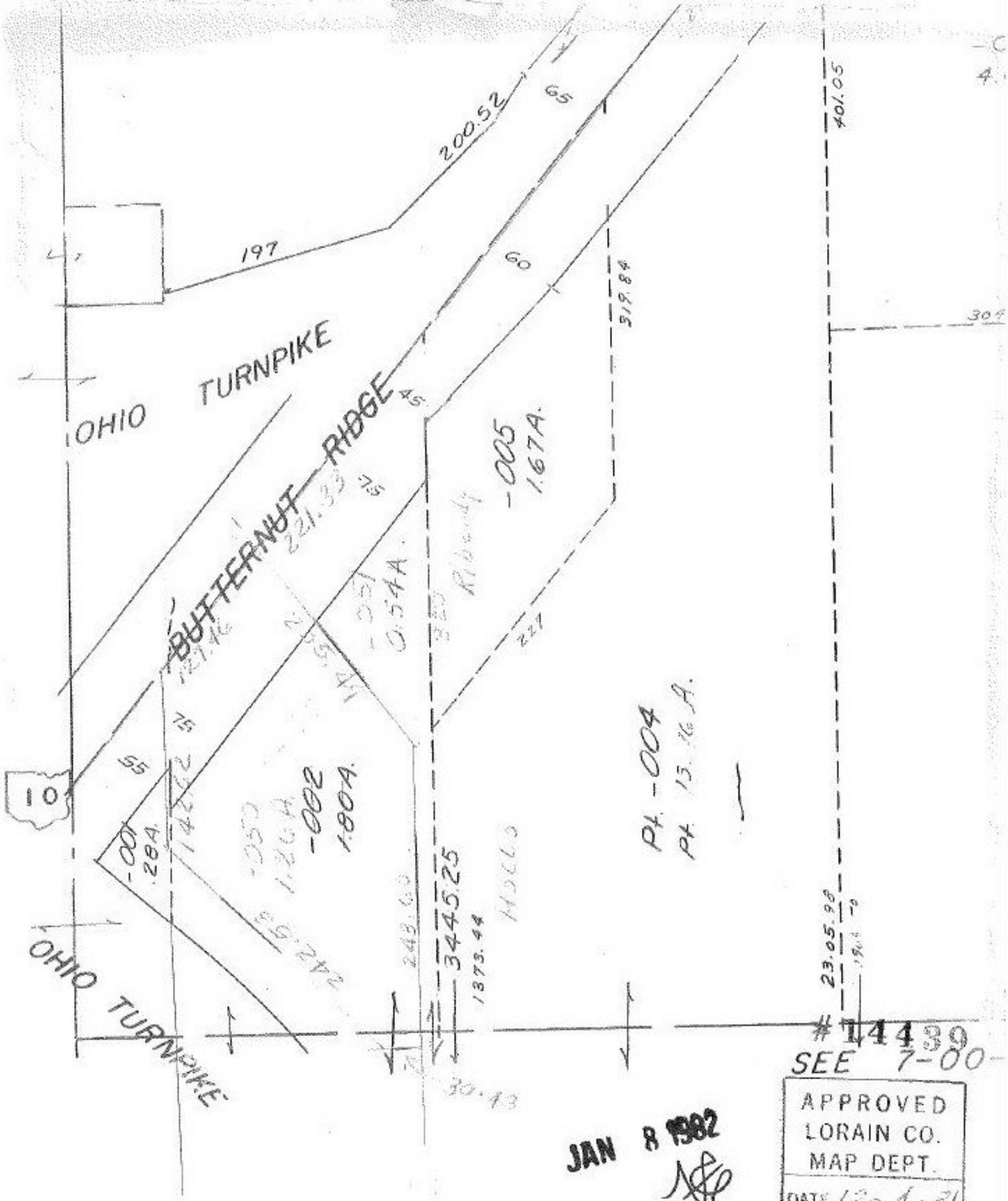

JAN 8 1982

APPROVED
LORAIN CO.
MAP DEPT.
DATE 12-1-81
PAGE 07-00-001-A
BY
VOID AFTER