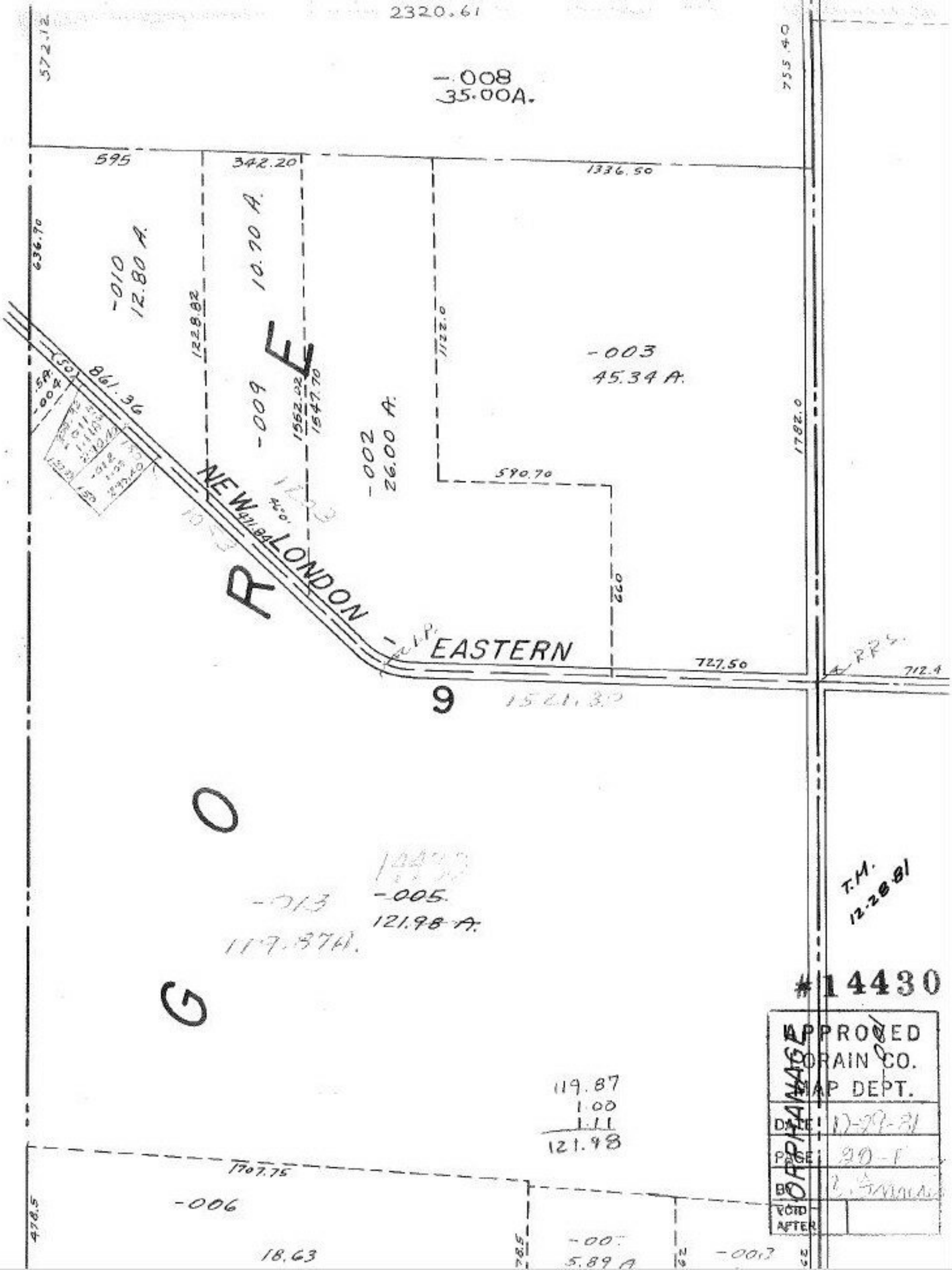
2320.61
572.12
755.40
-008
35.00A.
595
342.20
1336.50
636.90
-010
12.80 A.
10.70 A.
1228.82
1122.0
-003
45.34 A.
861.36
-009
1552.02
1547.70
-002
26.00 A.
1782.0
590.70
NEW LONDON
EASTERN
727.50
712.4
9
-005
121.98 A.
T.M.
12-28-81
#14430
APPROVED
LORAIN CO.
MAP DEPT.
DATE
PAGE
BY
VOID AFTER
ORPHANAGE
119.87
1.00
1.11
121.98
1707.75
-006
478.5
18.63
-007
5.89 A
-003