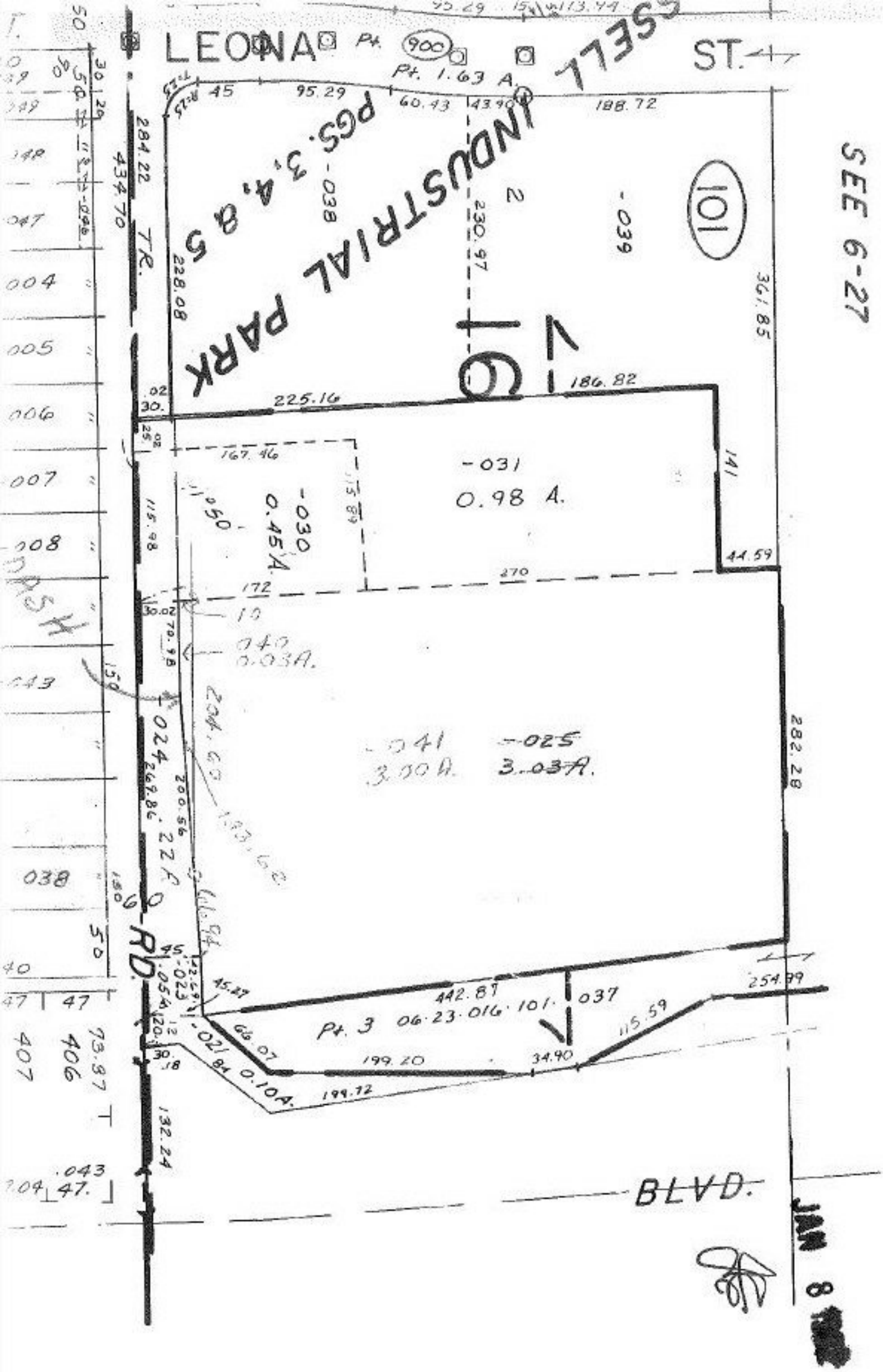

#14424

APPROVED
LORAIN CO.
MAP DEPT.

DATE 10-26-81
PAGE 6-45
BY C. Francis
VOID AFTER