

196.17 148.83

#14406

APPROVED LORAIN CO. MAP DEPT.	
DATE	9-29-81
PAGE	11-00-099B
BY	<i>[Signature]</i>
VOID AFTER	

JAN 8 1982
[Signature]

609.17

-238
4.95A
5.03A.

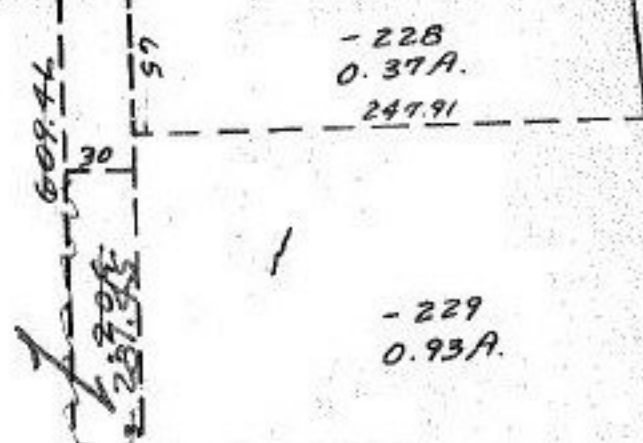
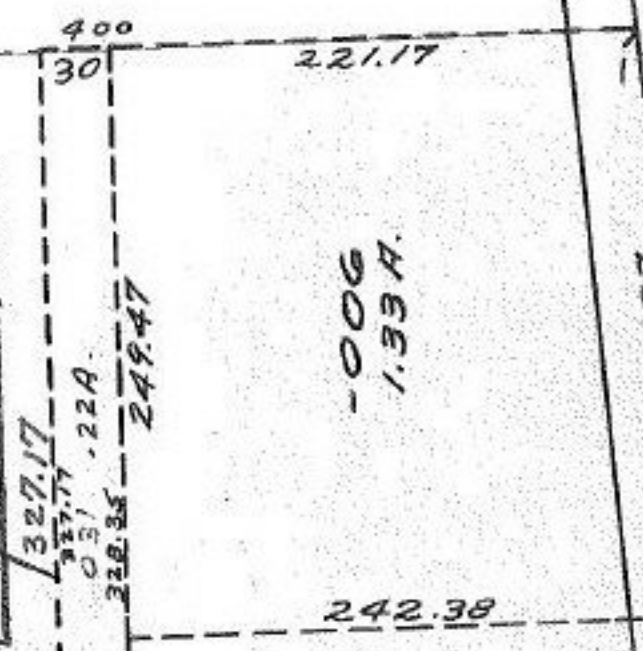

375

NOVAK 163.3

RD 500 12544.9