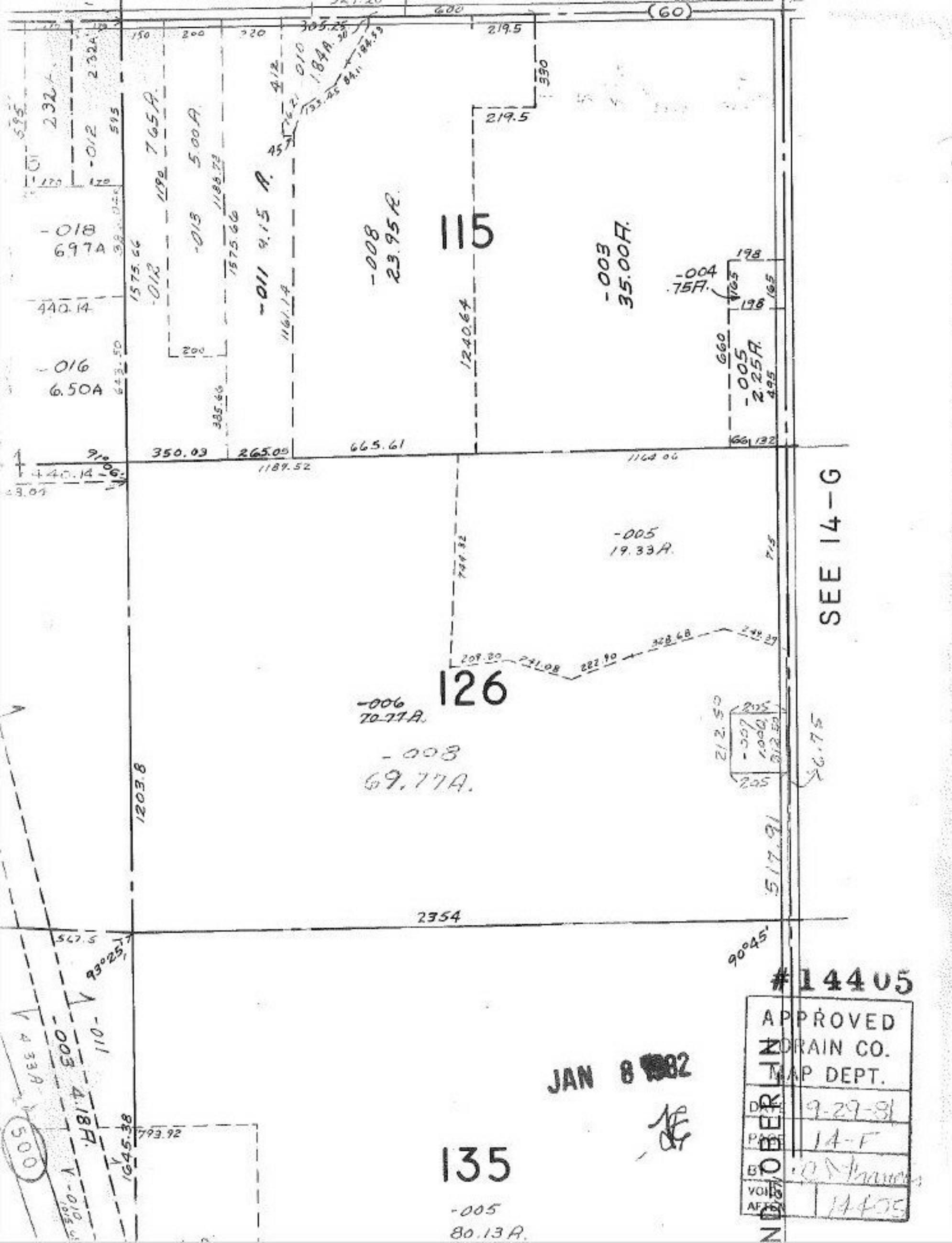

115
126
135
-008
23.95A.
-003
35.00A.
-004
.75A.
-005
2.25A.
-005
19.33A.
-006
70.77A.
-008
69.77A.
-005
80.13A.
-018
6.97A
-016
6.50A
-011 9.15 A.
-013 5.00A.
-012 7.65A.
-012 2.32A.
-011 4.18A.
-003 4.33A.
-010 1.84A.
SEE 14-G
2354
1203.8
1240.64
1161.14
1575.66
1164.06
1189.52
665.61
350.03
265.05
440.14
517.91
90°45'
93°25'
1645.38
793.92
#14405
APPROVED
LORAIN CO.
MAP DEPT.
DATE 9-29-81
PAGE 14-F
BY
VOID AFTER 14405
JAN 8 1982