

303

WAKEMAN

LAGRANGE - RICHFIELD

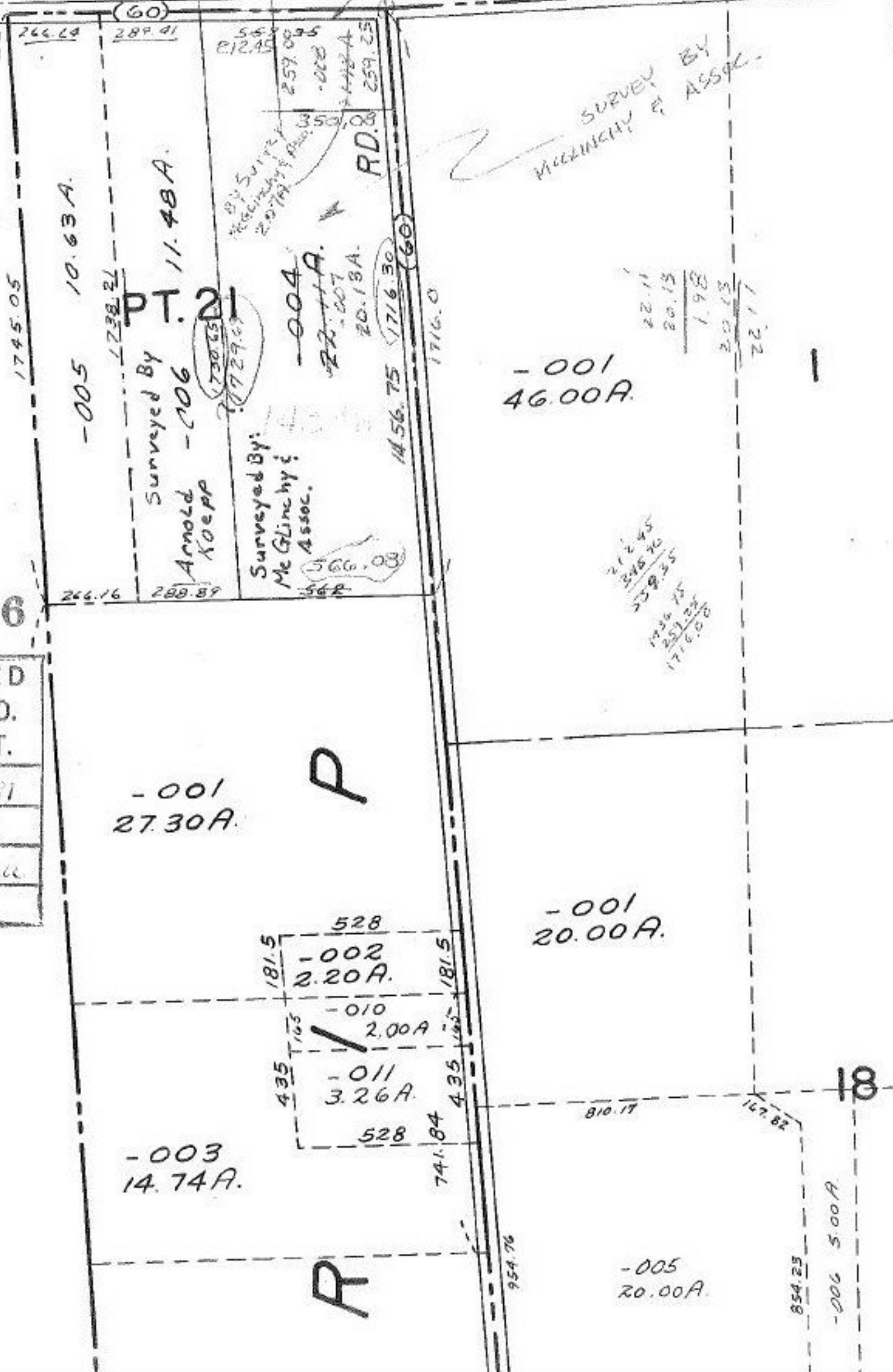

SURVEY BY  
McGINCHY & ASSOC.

Surveyed By  
Arnold - 006  
Koepp

Surveyed By:  
McGlinchy &  
Assoc.

12-28-81

#14396

APPROVED
LORAIN CO.
MAP DEPT.
DATE 9-28-81
PAGE 13-E
BY T. McHau
VOID AFTER

$$\begin{array}{r} 212.45 \\ 245.70 \\ \hline 259.35 \\ 1736.75 \\ \hline 251.22 \\ \hline 1716.00 \end{array}$$

$$\begin{array}{r} 22.11 \\ 20.13 \\ \hline 1.98 \\ 20.13 \\ \hline 22.11 \end{array}$$

18