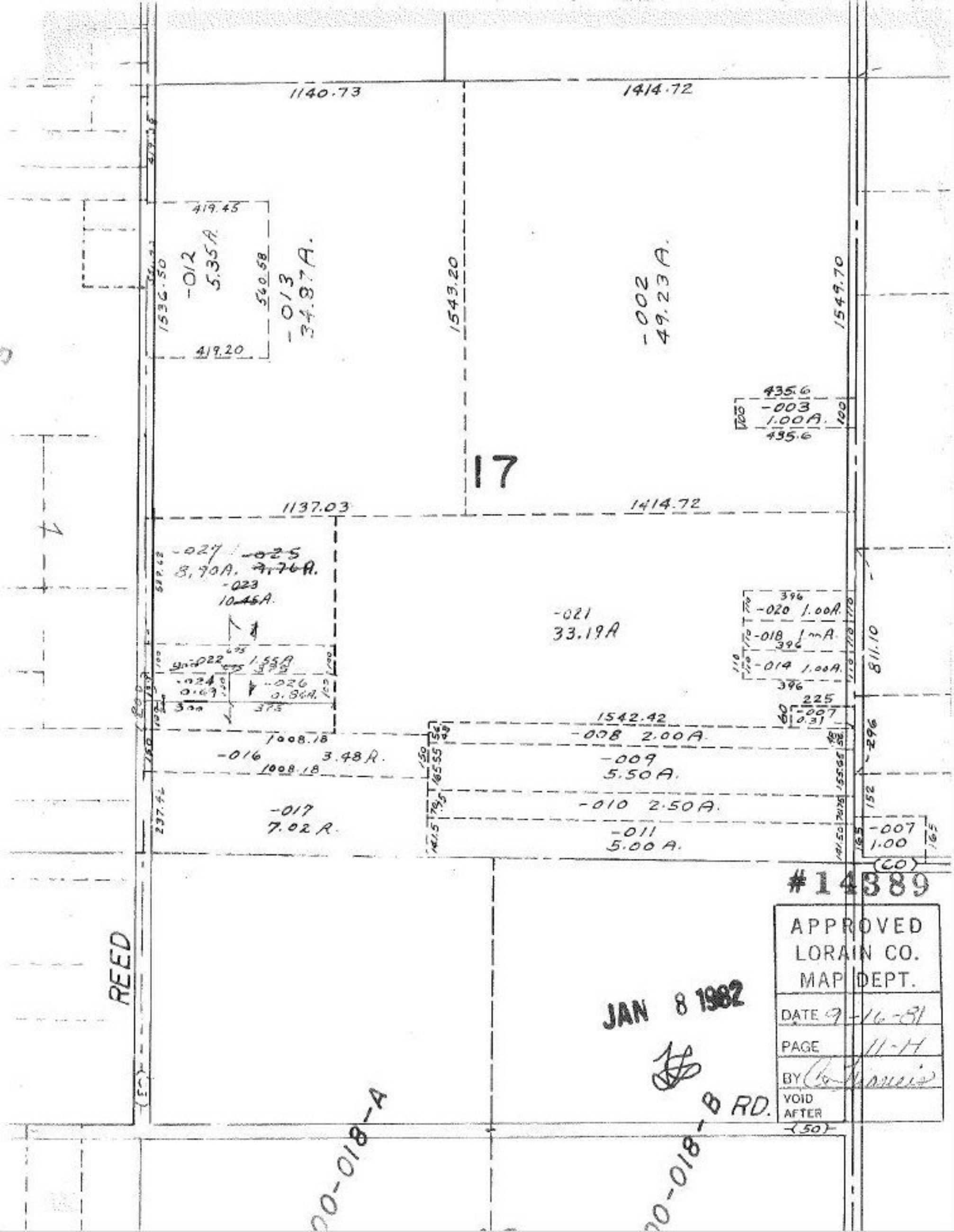

1140.73
1414.72
419.45
-012
5.35A.
560.58
-013
34.87A.
1536.50
419.20
1543.20
-002
49.23A.
1549.70
435.6
-003
1.00A.
435.6
17
1137.03
1414.72
-027
8.90A.
-025
-023
10.46A.
-021
33.19A
396
-020 1.00A.
-018 1.00A.
396
-014 1.00A.
396
811.10
-022 1.55A.
-024
0.69
-026
0.86A.
225
-007
0.31
1542.42
-008 2.00A.
1008.18
-016 3.48A.
1008.18
-009
5.50A.
-017
7.02A.
-010 2.50A.
-011
5.00A.
-007
1.00
(60)
REED
#14389
APPROVED
LORAIN CO.
MAP DEPT.
DATE 9-16-81
PAGE 11-H
BY
VOID
AFTER
JAN 8 1982
RD.
(50)
00-018-A
00-018-B