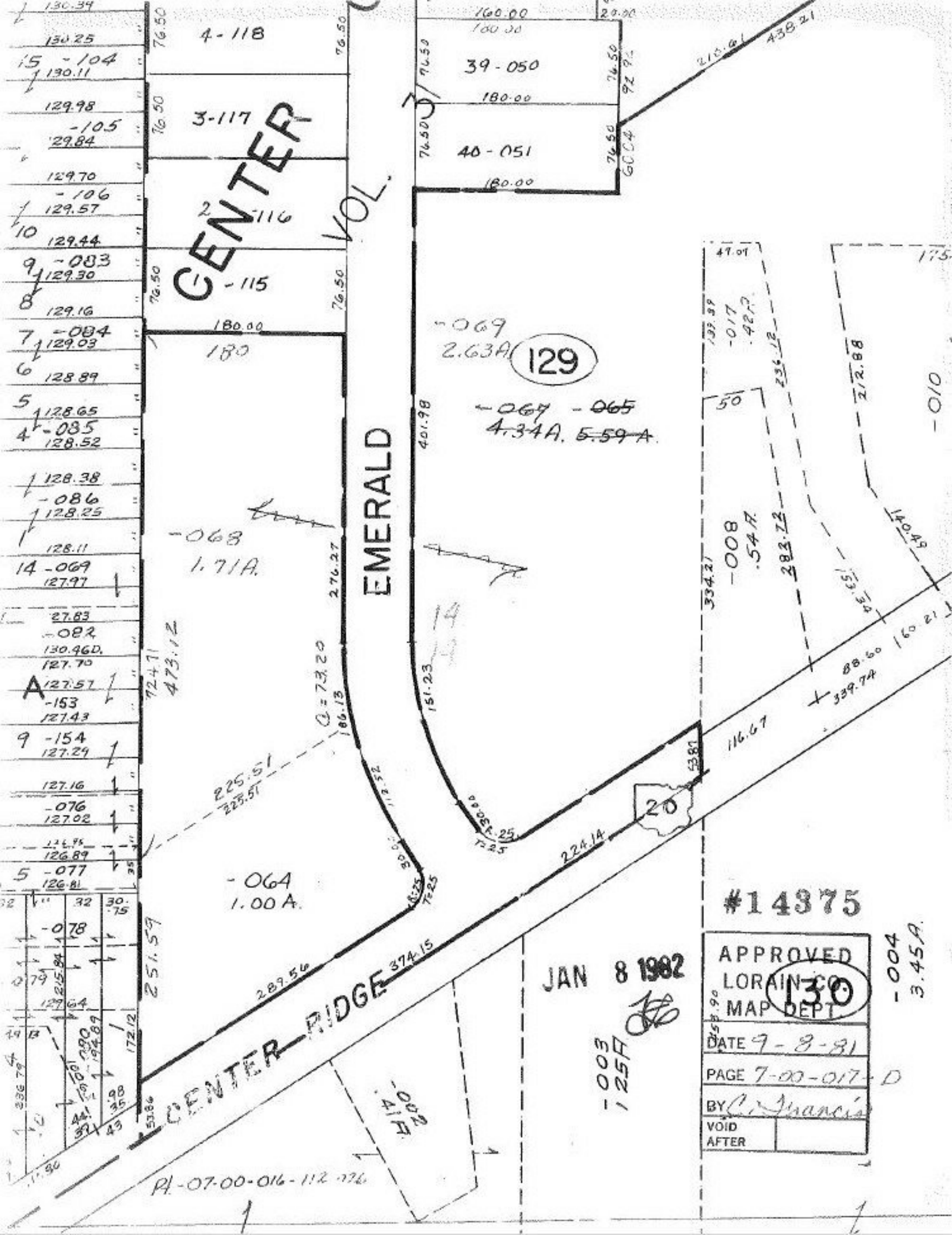

CENTER
VOL.
EMERALD
CENTER RIDGE
4-118
3-117
2-116
1-115
39-050
40-051
-069
2.63A
129
-067 -065
4.34A. 5.59 A.
-068
1.71A.
-064
1.00 A.
-008
.54A.
-010
-004
3.45A.
-003
1.25A
-002
.41A.
20
#14375
JAN 8 1982
APPROVED
LORAIN CO.
MAP DEPT.
130
DATE 9-8-81
PAGE 7-00-017-D
BY C. Francis
VOID AFTER