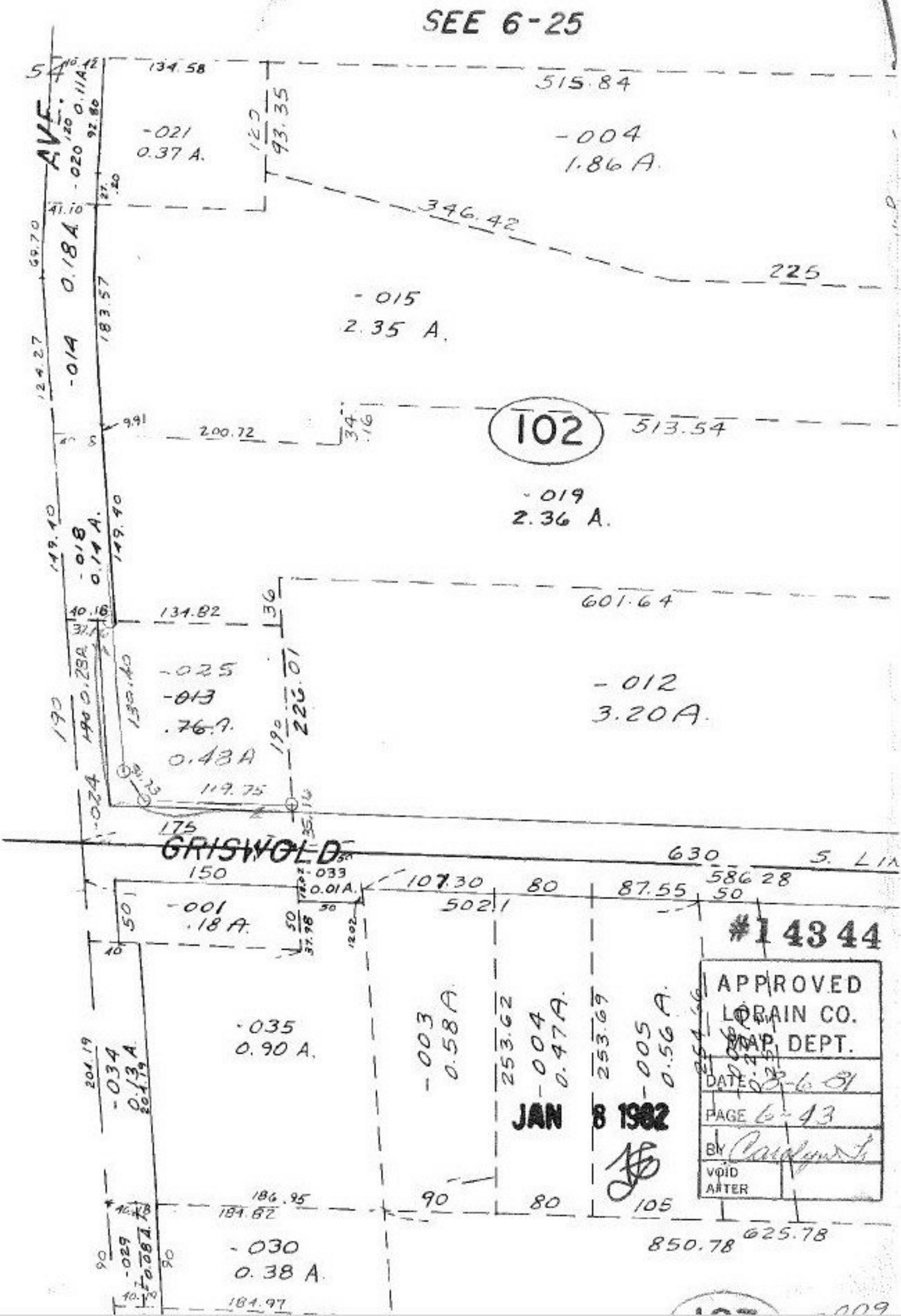
SEE 6-25
AVE.
GRISWOLD
102
-021
0.37 A.
-004
1.86 A.
-015
2.35 A.
-019
2.36 A.
-012
3.20 A.
-025
-013
.76 A.
0.48 A
-001
.18 A.
-035
0.90 A.
-030
0.38 A.
-003
0.58 A.
-004
0.47 A.
-005
0.56 A.
515.84
346.42
225
513.54
601.64
630
586.28
850.78
625.78
134.58
200.72
134.82
119.75
107.30
502.1
87.55
253.62
253.69
186.95
184.82
184.97
#14344
APPROVED
LORAIN CO.
MAP DEPT.
DATE 8-6-81
PAGE 6-43
BY
VOID AFTER
JAN 8 1982