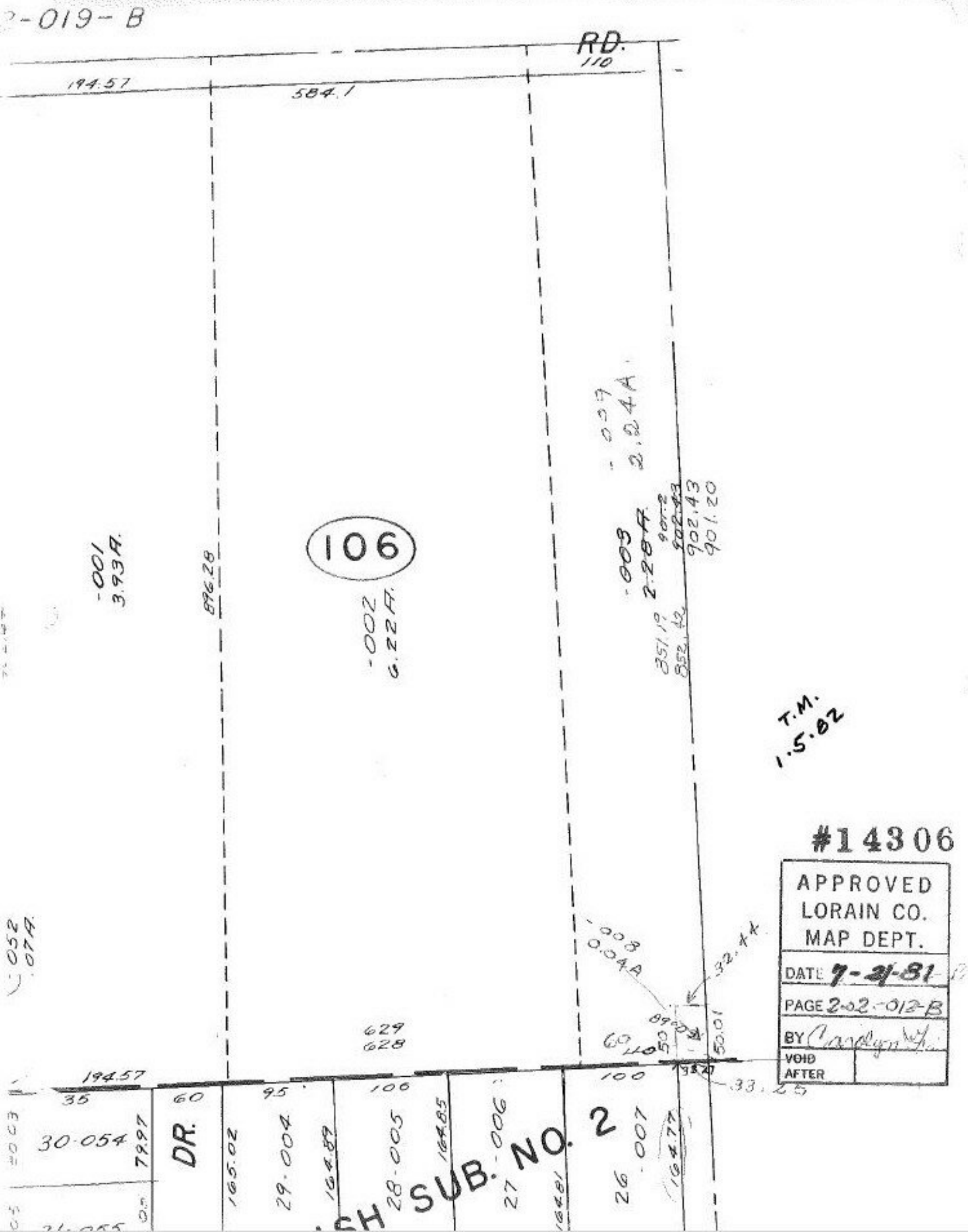

-019-B
RD.
110
194.57
584.1
106
-001
3.93A.
896.28
-002
6.22A.
-009
2.24A.
-003
2.28A.
902.43
901.20
T.M.
1.5.82
#14306
APPROVED
LORAIN CO.
MAP DEPT.
DATE 7-21-81
PAGE 2-02-012-B
BY
VOID
AFTER
-008
0.04A
32.44
629
628
50.01
194.57
35
60
95
100
100
33.25
30-054
79.97
DR.
165.02
29-004
164.89
28-005
164.85
27-006
164.81
26-007
164.77
SUB. NO. 2