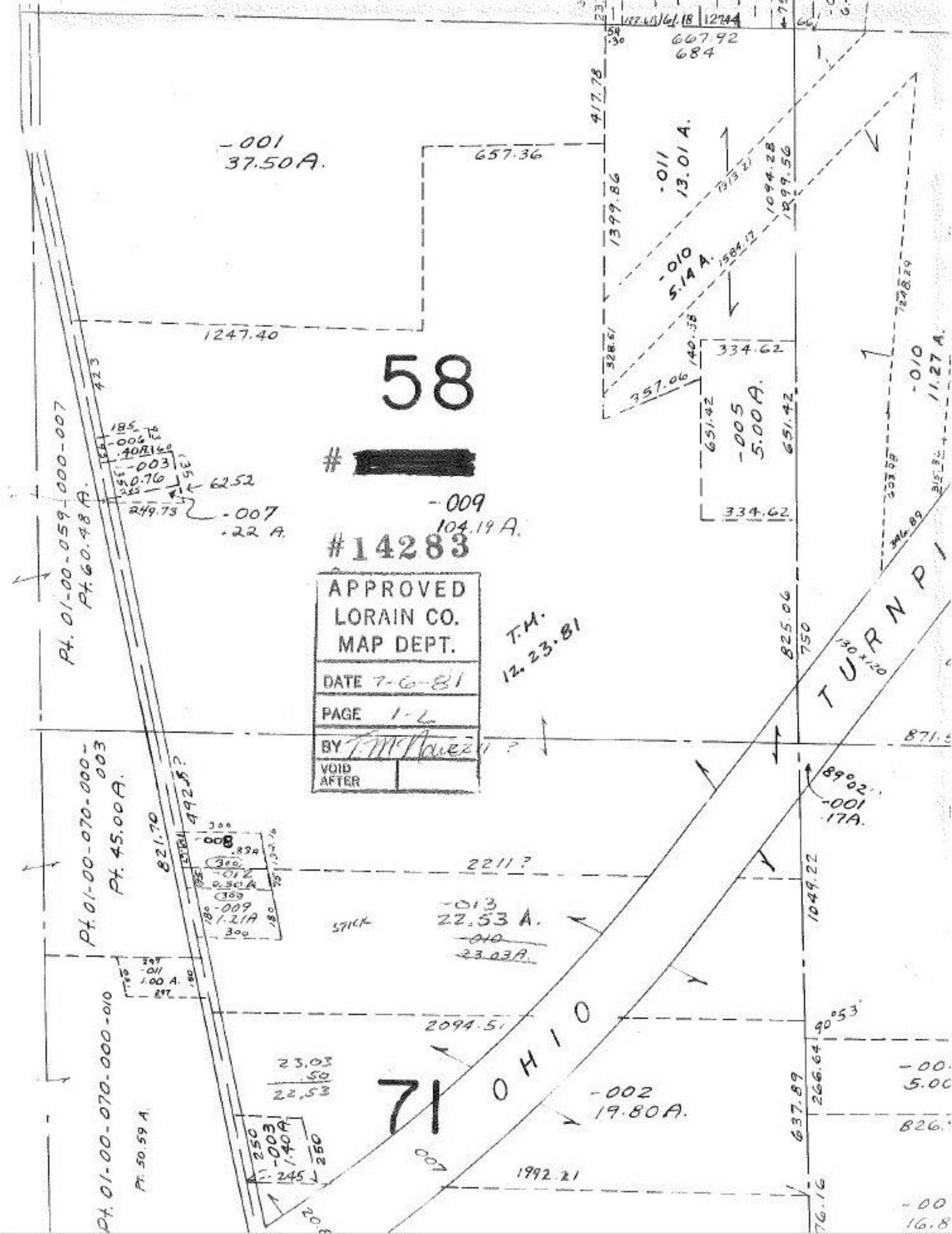

-001
37.50A.
657.36
1247.40
417.78
667.92
684
-011
13.01 A.
1399.86
1094.28
1099.56
-010
5.14 A.
1584.17
328.51
140.38
334.62
357.06
-005
5.00 A.
651.42
-010
11.27 A.
58
#[redacted]
-009
104.19 A.
#14283
APPROVED
LORAIN CO.
MAP DEPT.
DATE 7-6-81
PAGE 1-L
BY T. McNaurzi
VOID AFTER
T.M.
12.23.81
825.06
750
TURNPI
130x120
871.5
89°02'
-001
17A.
Pt. 01-00-059-000-007
Pt. 60.48 A.
-006
-003
0.76
62.52
249.73
-007
.22 A.
Pt. 01-00-070-000-003
Pt. 45.00 A.
821.70
492.5?
-008
-012
0.50 A
-009
1.21A
2211?
-013
22.53 A.
-010
23.03A.
STICK
1049.22
-011
1.00 A.
2094.51
90°53'
OHIO
71
23.03
.50
22.53
-002
19.80A.
637.89
266.64
-003
1.40A
245
1992.21
Pt. 01-00-070-000-010
Pt. 50.59 A.