

Pt - 0,
Pt 51

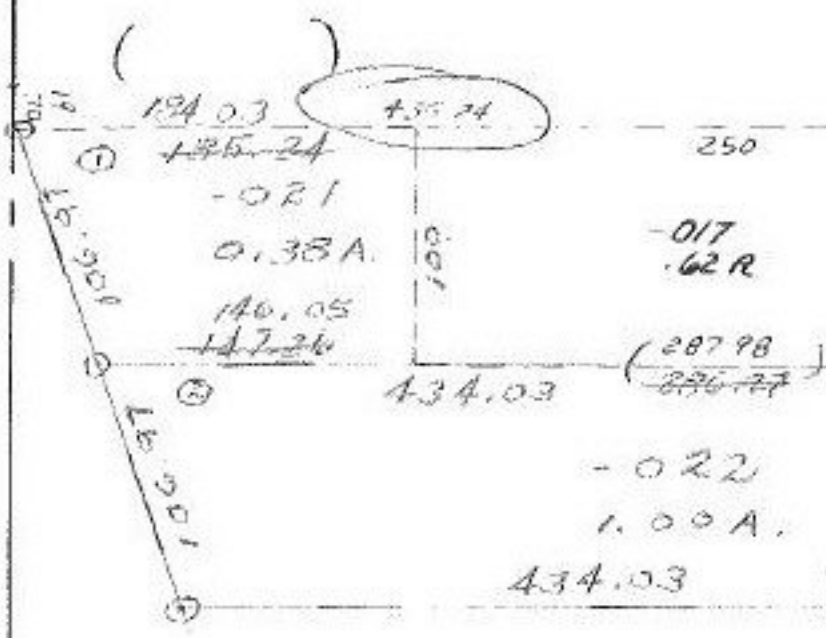

MURRAY RIDGE

SURVEY BY JOHN POZYLUK

-023
9.58A.
-018
10.90R

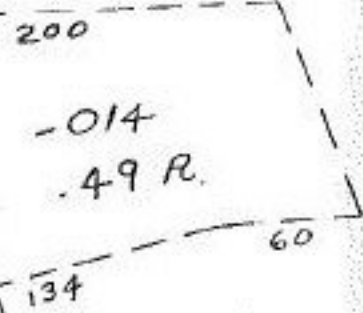

~~503.05~~
~~106.97~~
 396.08

#14256

JAN 8 1981

[Signature]

APPROVED
LORAIN CO.
MAP DEPT.
DATE 6-18-81
PAGE 6-112
BY <i>[Signature]</i>
VOID AFTER

