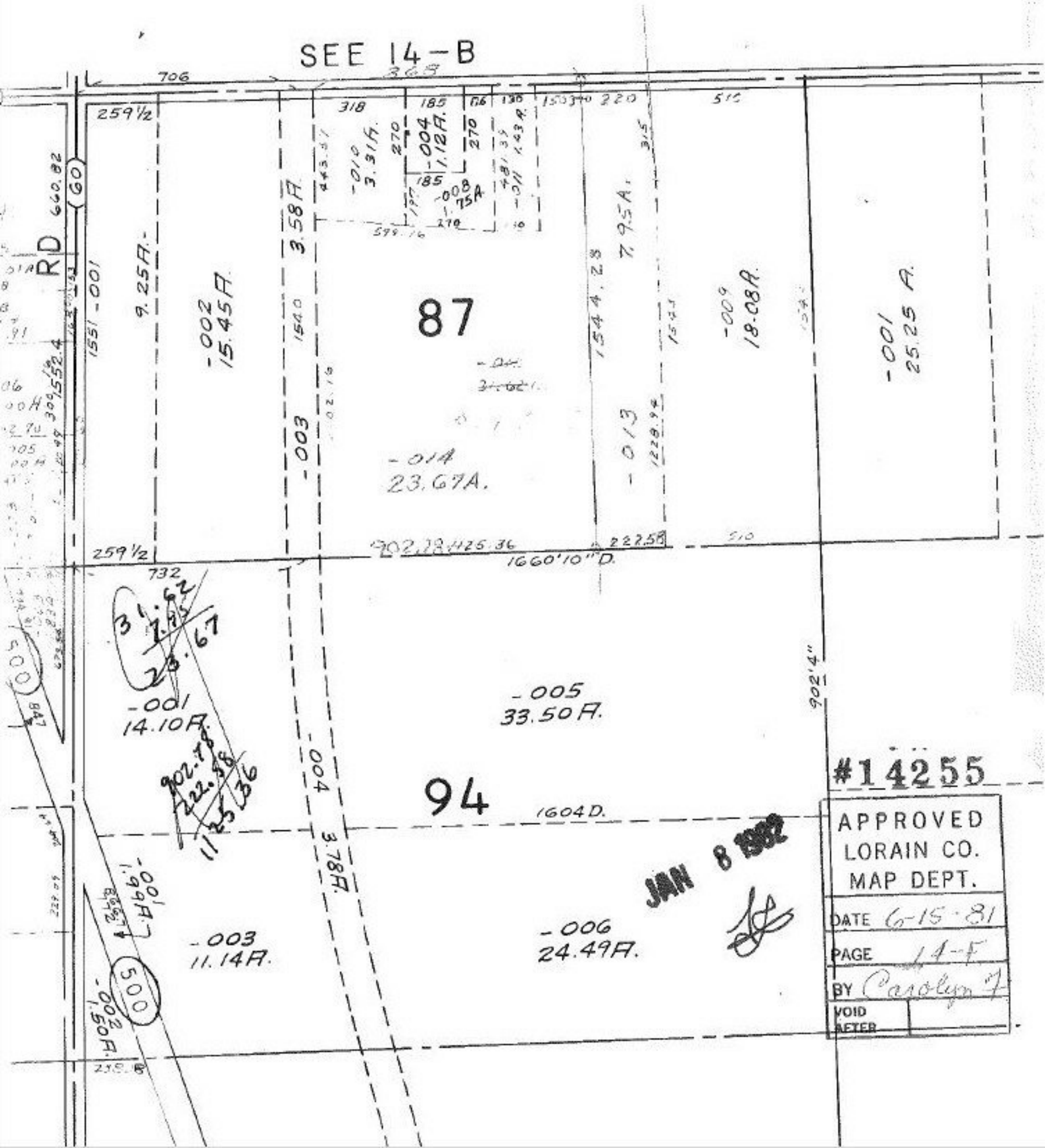
SEE 14-B
706
RD
660.82
(60)
259½
318
185
270
-010
3.31A.
-004
1.12A.
-008
1.75A.
3.58A.
9.25A.
-002
15.45A.
1551 -001
87
-003
-014
23.67A.
7.95A.
1544.28
-013
-009
18.08A.
-001
25.25 A.
1660'10" D.
732
31.62
7.95
23.67
-001
14.10A.
902.78
222.58
1125.36
-005
33.50A.
902'4"
94
1604D.
-004
3.78A.
-001
1.99A.
-003
11.14A.
-006
24.49A.
500
-002
1.50A.
#14255
APPROVED
LORAIN CO.
MAP DEPT.
DATE 6-15-81
PAGE 14-F
BY Carolyn F
VOID
AFTER
JAN 8 1982