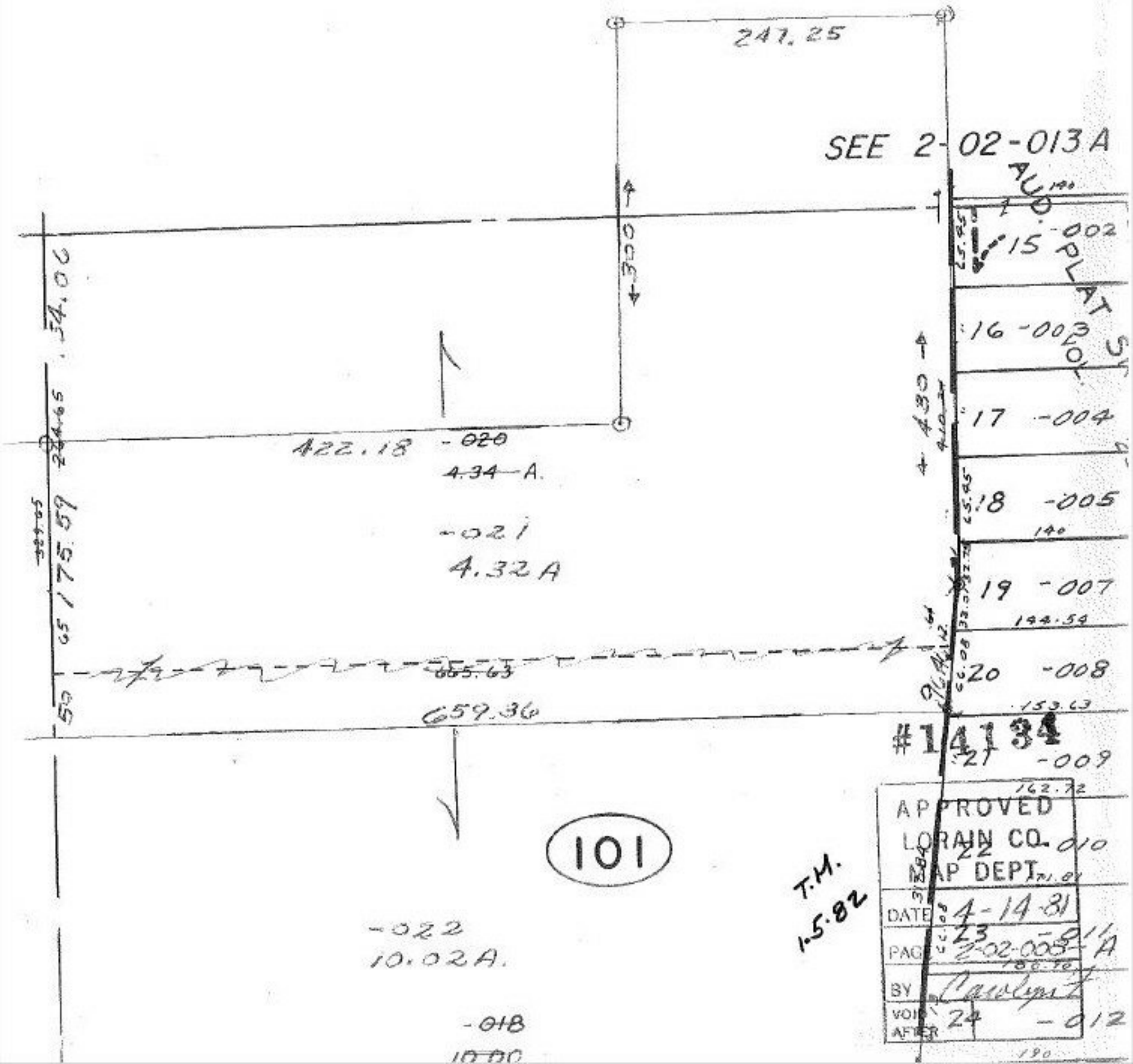

247.25
SEE 2-02-013 A
AUD. PLAT
15 -002
16 -003
17 -004
18 -005
19 -007
20 -008
21 -009
22 -010
23 -011
24 -012
422.18 -020
4.34 A.
-021
4.32 A
175.59
659.36
-022
10.02 A.
-018
101
T.M.
1.5.82
#14134
APPROVED
LORAIN CO.
MAP DEPT.
DATE 4-14-81
PAGE 2-02-008-A
BY
VOID AFTER