

156.31
675.33
831.64

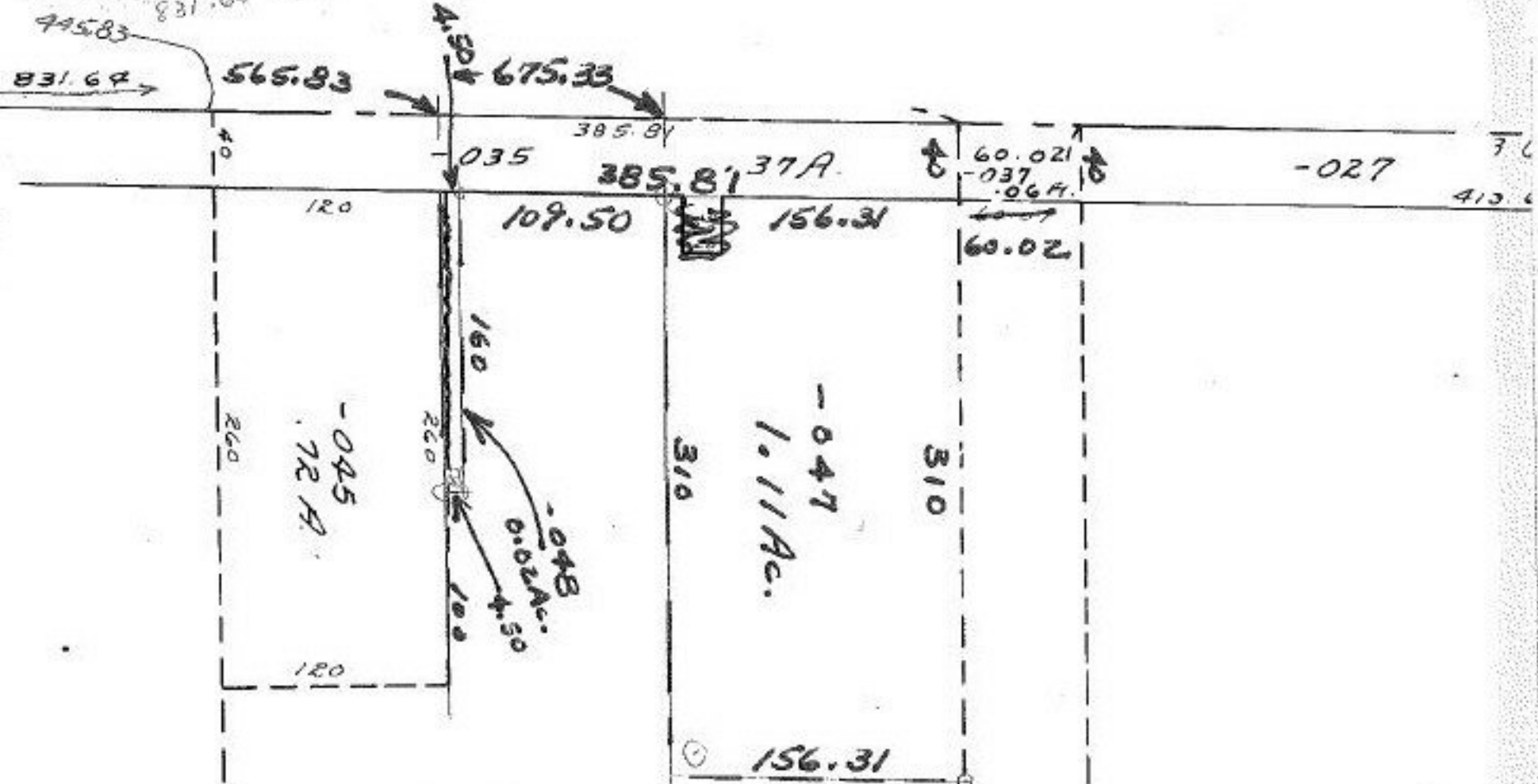

675.33
565.33
109.50

14.22
1.13
13.09

LORAIN COUNTY MAP DEPT.
P. P. No. _____

APPROVED
LORAIN CO.
MAP DEPT.

DATE 4-6-81

PAGE 3-00-001-A

BY *[Signature]*

VOID AFTER _____

#14126

T.M.
A.23.81

-049
13.09A.

~~046~~
~~14.22A.~~

14126

170815