

#14055

105

Pt. -056 Pt. -060
Pt. -32-07.AA; 31.54A.

14055

APR 10 1981

2618.22
736.82

-021
1.33A.

476.86
-032
.58A.
336.76

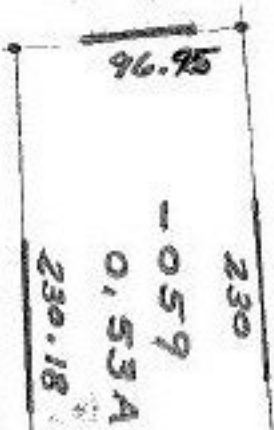
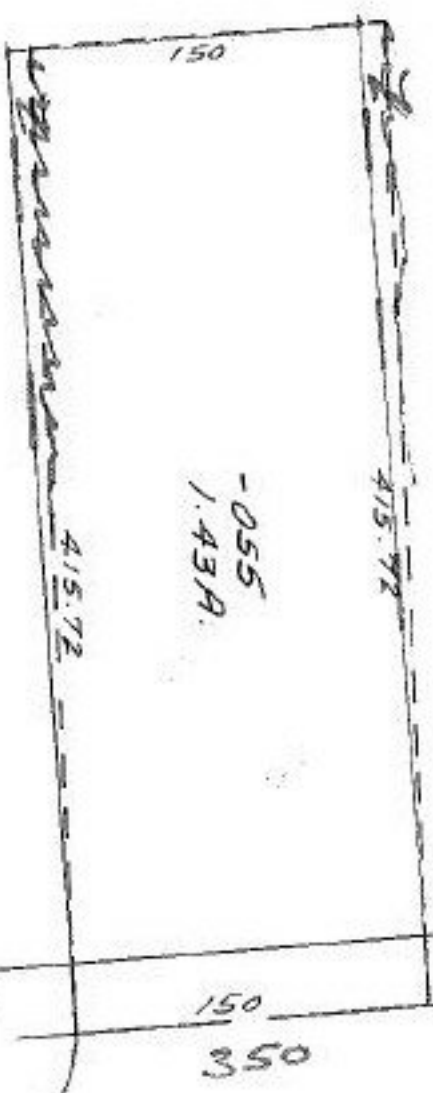

SEE 4K
206.67

APPROVED
LORAIN CO.
MAP DEPT.
DATE 2-24-81
PKR 4-00-04-F
BY [Signature]
VOID AFTER 14055

400
-037
.92A.
400
468

100 75 123
761.57
KINZEL Rd.
Center Rd.