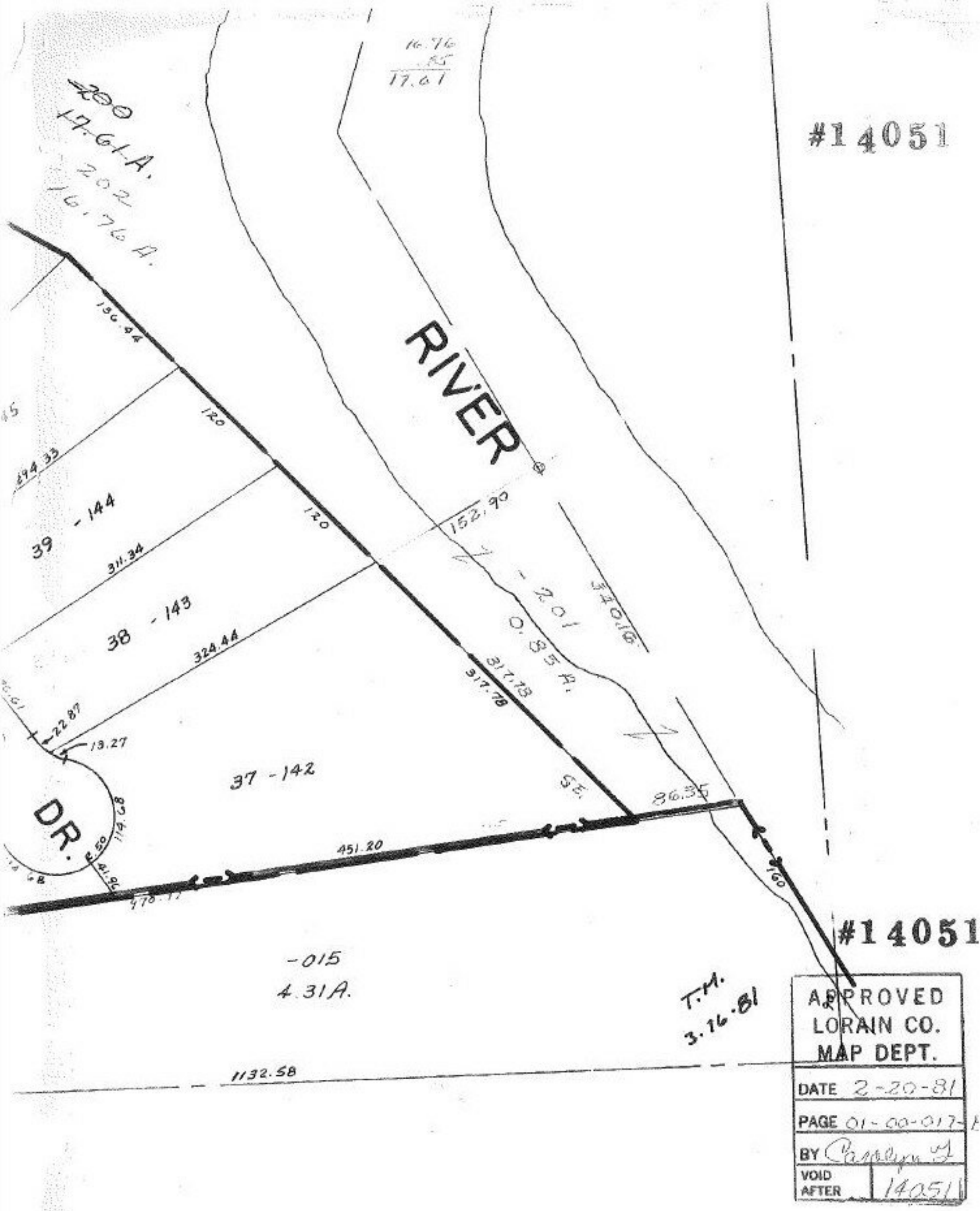

16.76
.85
17.61
200
17.61 A.
202
16.76 A.
#14051
RIVER
136.44
120
120
294.33
39 - 144
311.34
38 - 143
324.44
152.90
-201
0.85 A.
340.16
317.78
317.78
22.87
13.27
37 - 142
DR.
114.68
41.96
451.20
86.35
160
#14051
-015
4.31A.
T.M.
3.16.81
1132.58
APPROVED
LORAIN CO.
MAP DEPT.
DATE 2-20-81
PAGE 01-00-017-
BY
VOID AFTER 14051