

SEE

#14035

RD.

$$\begin{array}{r} 15.58 \\ \underline{86} \\ 16.44 \end{array}$$

$$\begin{array}{r} 73.46 \\ \underline{16.44} \\ 57.02 \end{array}$$

$$\begin{array}{r} 73.46 \\ \underline{16.44} \\ 57.02 \end{array}$$

$$\begin{array}{r} 2016.21 \\ \underline{373.46} \\ 2389.67 \end{array}$$

$$\begin{array}{r} 15.70 \\ \underline{86} \\ 57.02 \end{array}$$

$$\begin{array}{r} 15.70 \\ \underline{86} \\ 16.56 \end{array}$$

$$\begin{array}{r} 15.70 \\ \underline{12} \\ 15.58 \\ \underline{86} \\ 16.44 \\ \underline{37.00} \\ 73.52 \end{array}$$

$$\begin{array}{r} 47.50 \\ \underline{86} \\ 46.64 \end{array}$$

$$\begin{array}{r} 46.64 \\ \underline{1.2} \\ 46.76 \end{array}$$

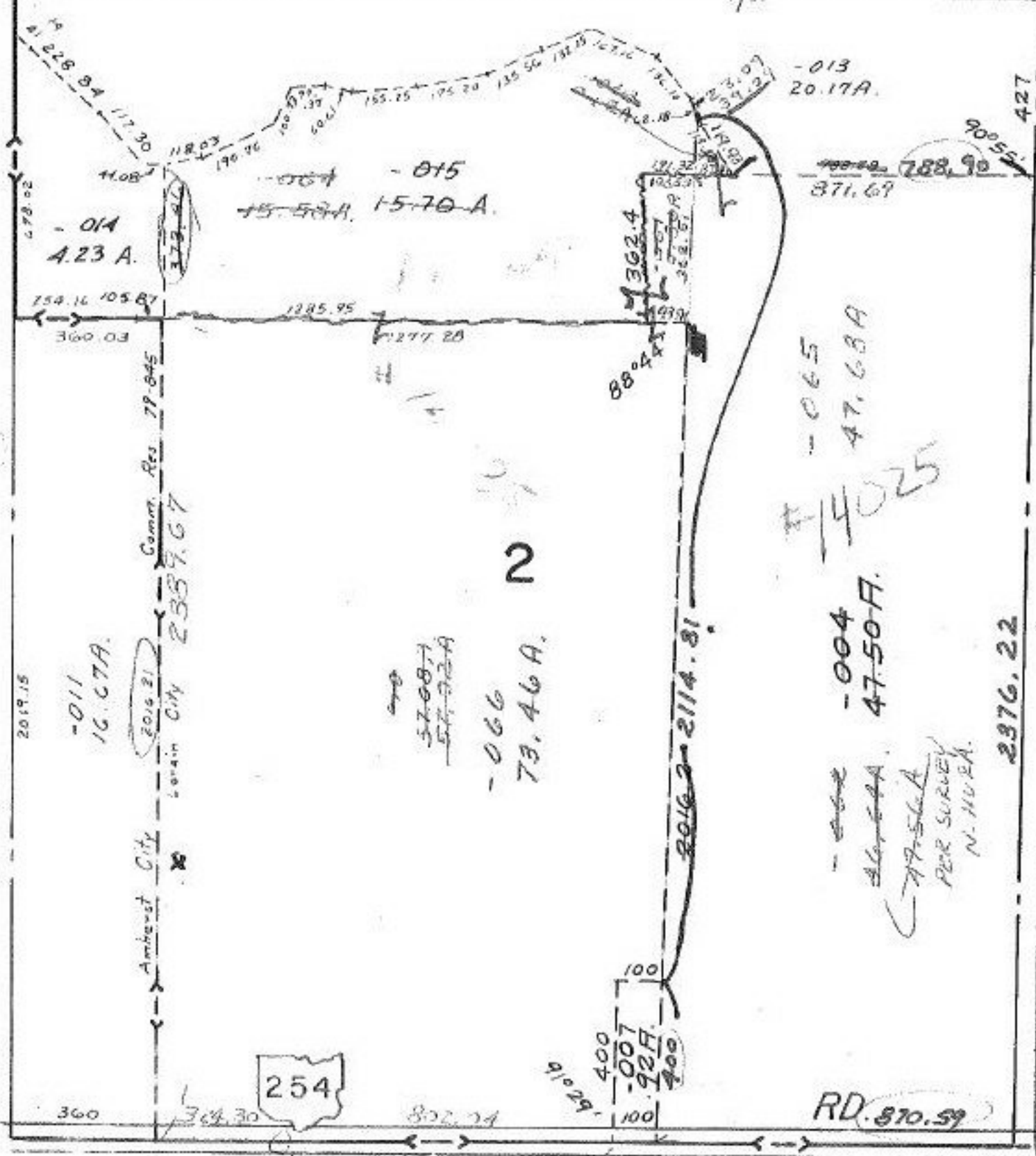

$$\begin{array}{r} 57.08 \\ \underline{0.86} \\ 15.58 \\ \underline{73.52} \end{array}$$

$$\begin{array}{r} 47.50 \\ \underline{12} \\ 47.68 \end{array}$$

3-12-81

#14035

APPROVED
LORAIN CO.
MAP DEPT.

DATE 2-5-81

PAGE 2-F

BY *Carroll J.*

VOID AFTER 14035

9, 10, 11, 12, 19, 20, 21

6

Copyright 1964
5-20-80

2-F