

PARENT PARCEL: 07-00-016-104-137

CHILD PARCEL: 07-00-016-104-217, -218

STARTING POINT: INTERSECTION OF C/L OF CENTER RIDGE RD. AND C/L OF JAYCOX RD.

14-00669

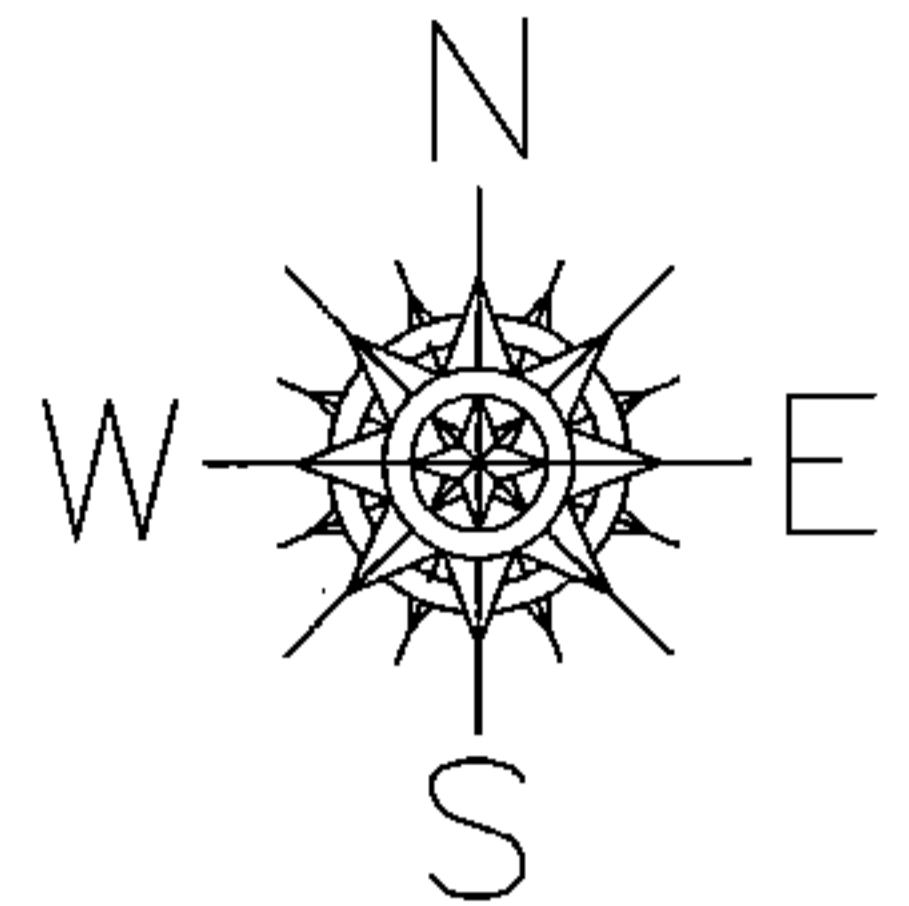

LOR-20-22.13

295-WDV

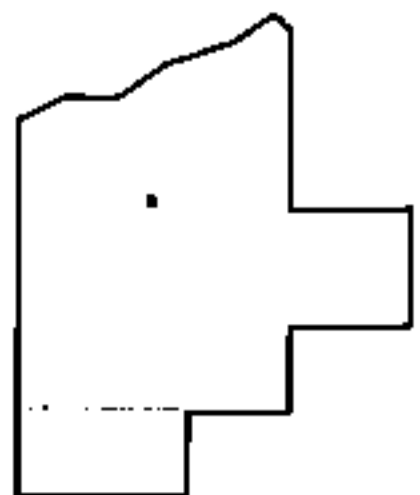
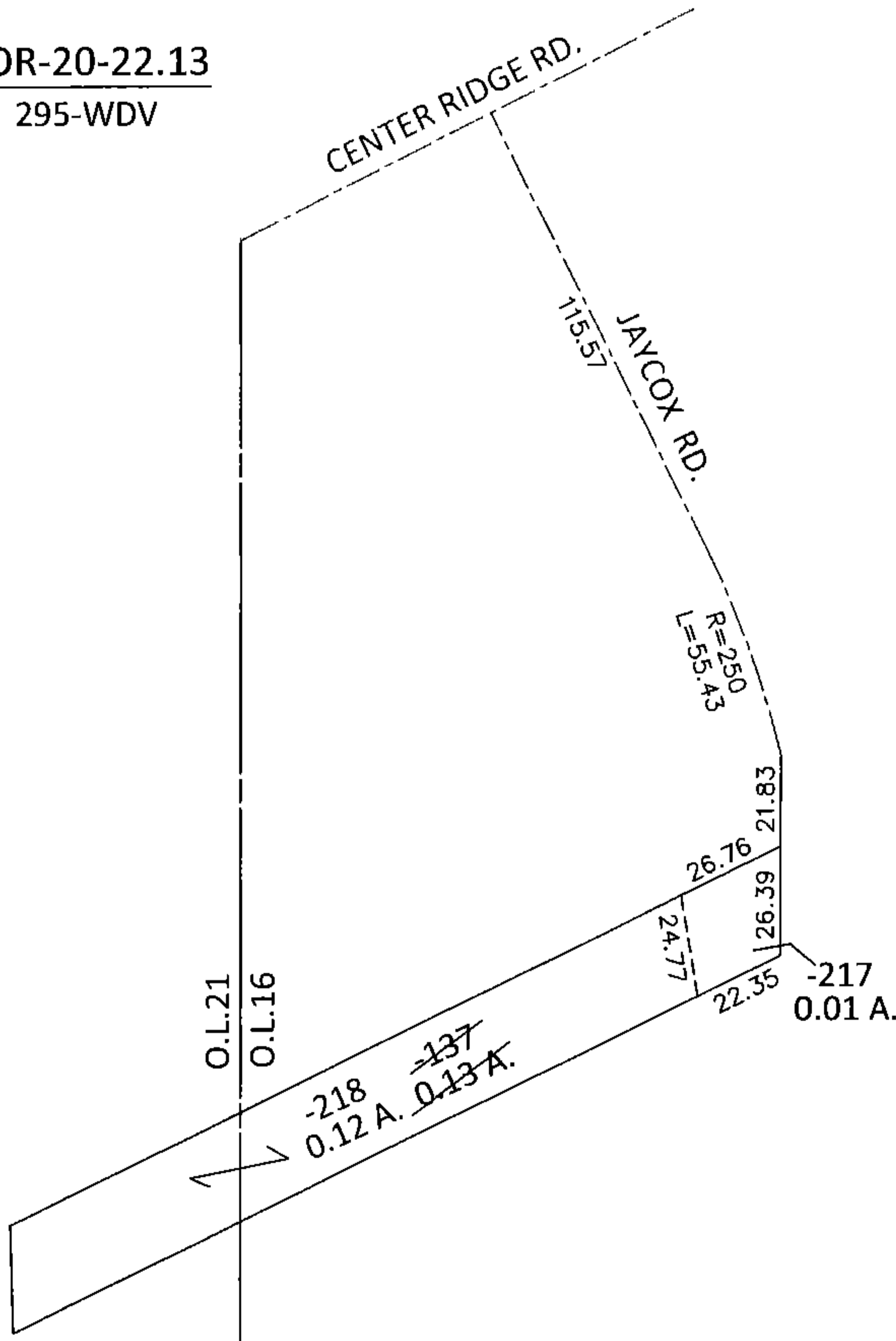

SPLITS/DEEDS PROCESSED

LORAIN COUNTY TAX MAP DEPARTMENT
226 MIDDLE AVE. ELYRIA, OHIO

SURVEYED BY: WILLIAM D. THOMAS

CLOSURE: .01:10,000

MAP PAGE(S): 7-00-016-A

APPROVED BY: RRM DATE: 3-26-15

SCALE: 1"=50' PRIOR INST.: 20080272781