

PARENT PARCEL: 07-00-021-114-014

CHILD PARCEL: 07-00-021-114-040, -041

STARTING POINT: INTERSECTION OF C/L OF CENTER RIDGE RD. AND C/L OF RIDGEVIEW BLVD.

14-00668

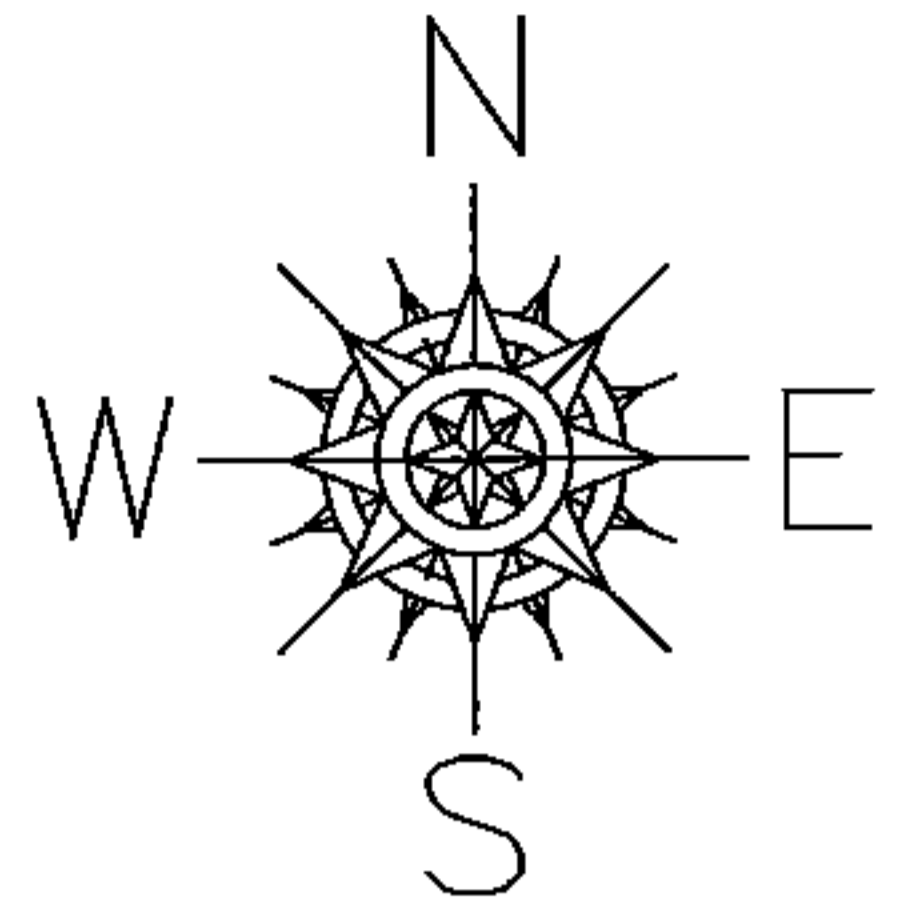
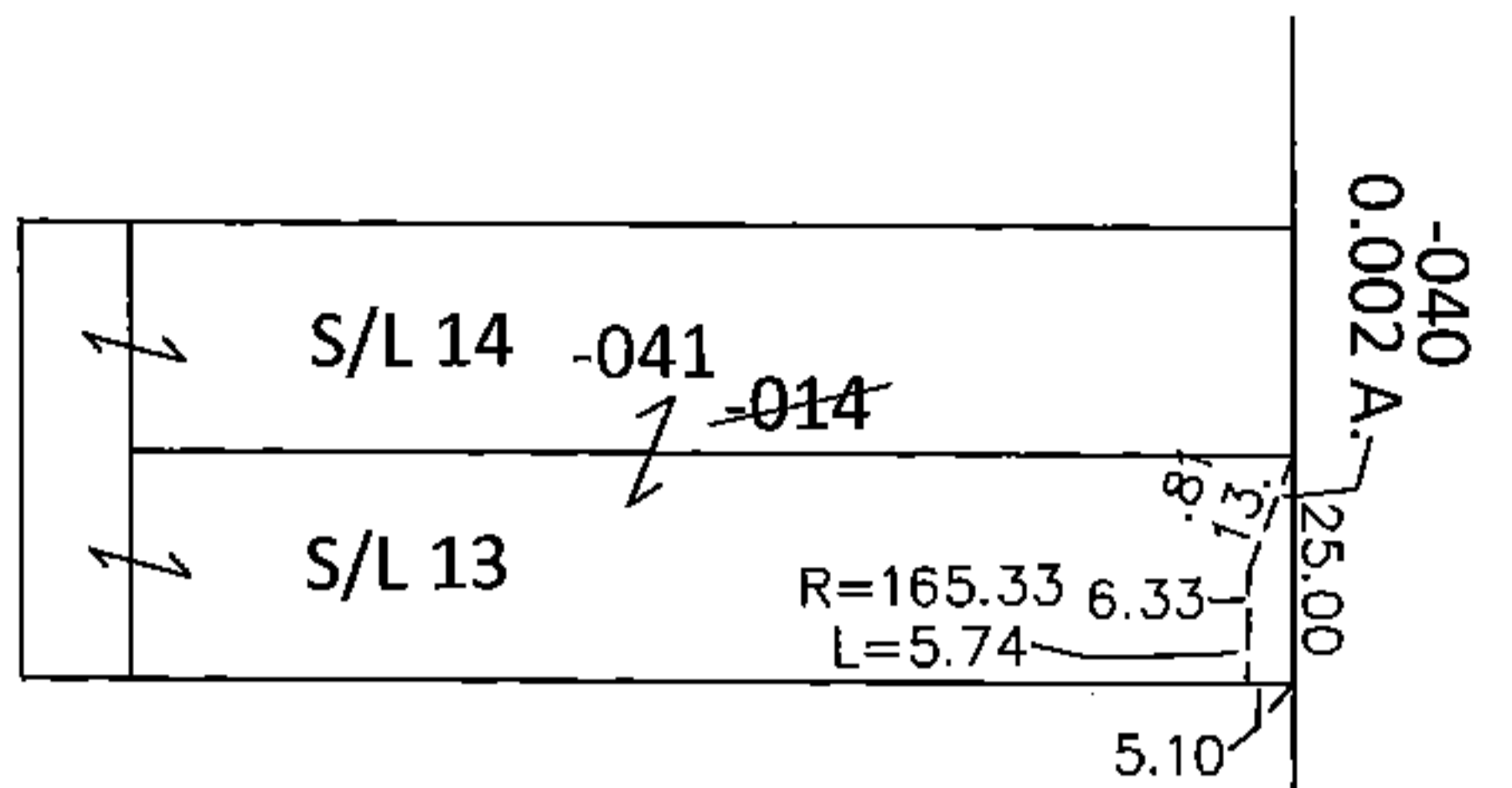

~~07-00-021-114-014~~
~~50 X 140~~

07-00-021-114-040 07-00-021-114-041
0.002 A. 50.88 X 134.90 IRR

RIDGEVIEW BLVD.

288.97

CENTER RIDGE RD. R=3131.22
L=27.41

LOR-20-22.13
294-WDV

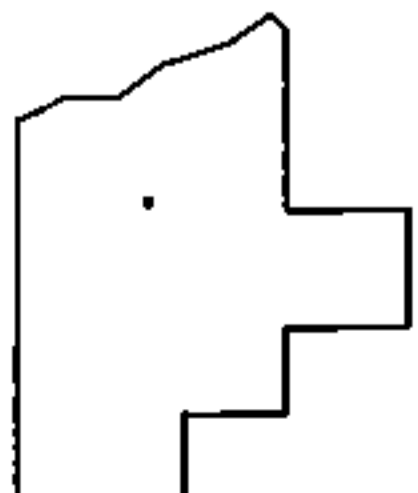

SPLITS/DEEDS PROCESSED

LORAIN COUNTY TAX MAP DEPARTMENT
226 MIDDLE AVE. ELYRIA, OHIO

SURVEYED BY: WILLIAM D. THOMAS
CLOSURE: .01:10,000
MAP PAGE(S): 7-00-021-B
APPROVED BY: RRM DATE: 3-26-15
SCALE: 1"= 50' PRIOR INST.: 20050089311