

PARENT PARCEL: 07-00-021-114-019

CHILD PARCEL: 07-00-021-114-031, -032

STARTING POINT: INTERSECTION OF C/L OF CENTER RIDGE RD. AND C/L OF RIDGEVIEW BLVD.

14-00667

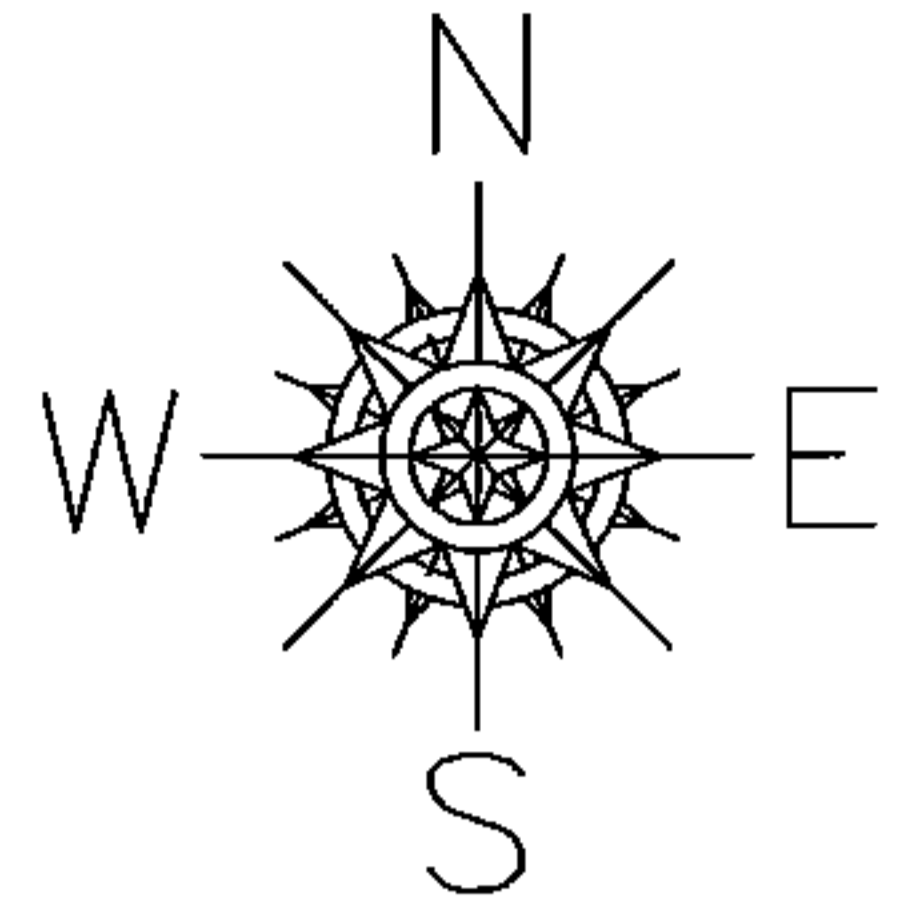

~~07-00-021-114-019~~
~~50 X 140~~

07-00-021-114-031
0.07 A.

07-00-021-114-032
59.95 X 99.01

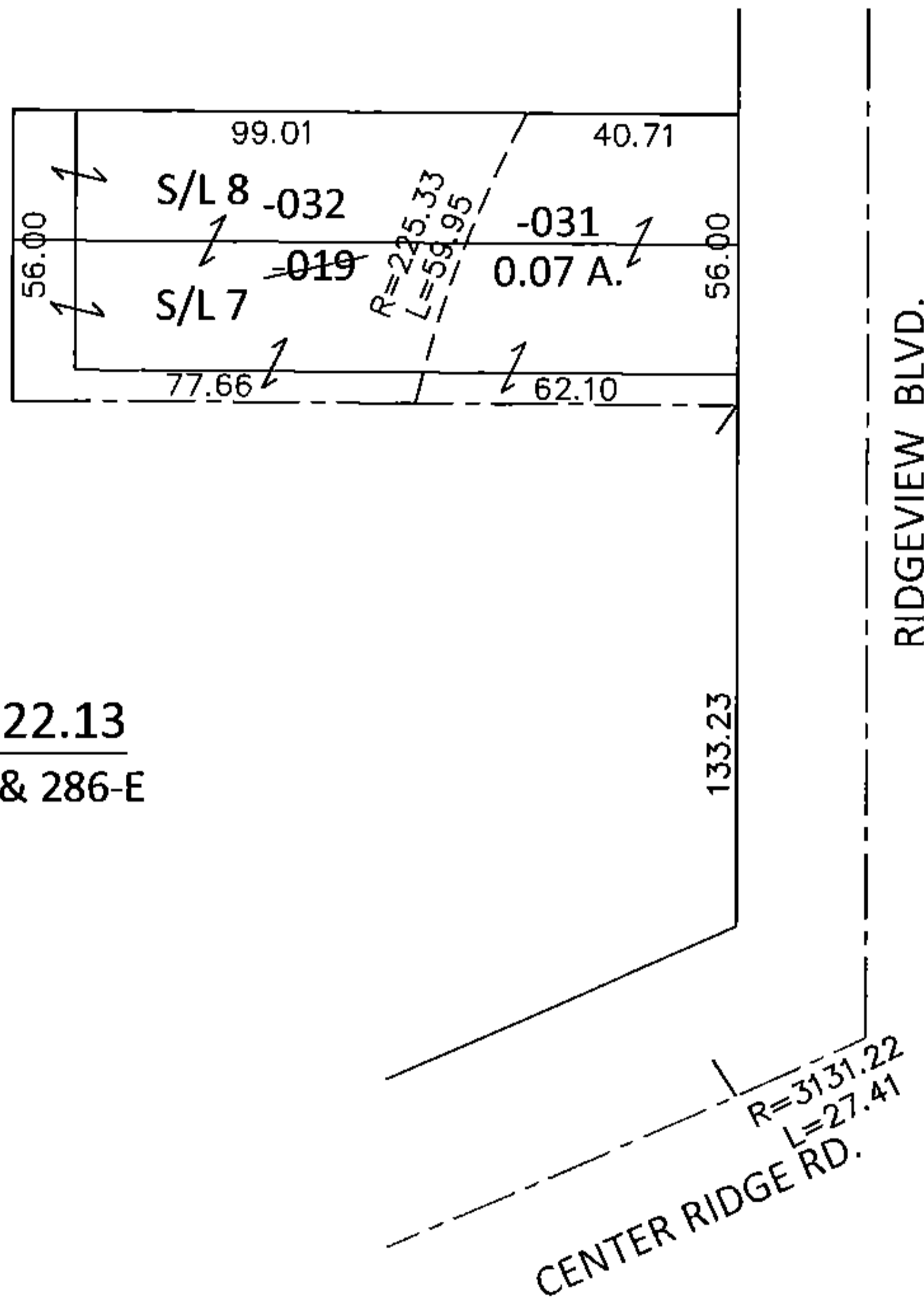

LOR-20-22.13
286-WDV & 286-E

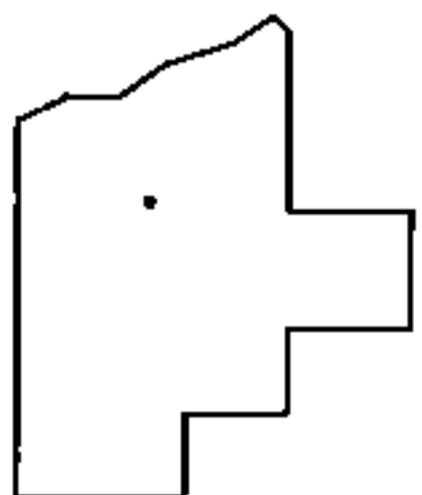

SPLITS/DEEDS PROCESSED

LORAIN COUNTY TAX MAP DEPARTMENT
226 MIDDLE AVE. ELYRIA, OHIO

SURVEYED BY:	<u>WILLIAM D. THOMAS</u>
CLOSURE:	<u>.01:10,000</u>
MAP PAGE(S):	<u>7-00-021-B</u>
APPROVED BY:	<u>RRM</u> DATE: <u>9-17-14</u>
SCALE:	<u>1"=50'</u> PRIOR INST.: <u>20050098466</u>