

PARENT PARCEL: 07-00-021-114-015 THRU -018  
 CHILD PARCEL: 07-00-021-114-035 THRU -039  
 STARTING POINT: INTERSECTION OF C/L OF CENTER RIDGE RD. AND C/L OF RIDGEVIEW BLVD.

**14-00666**

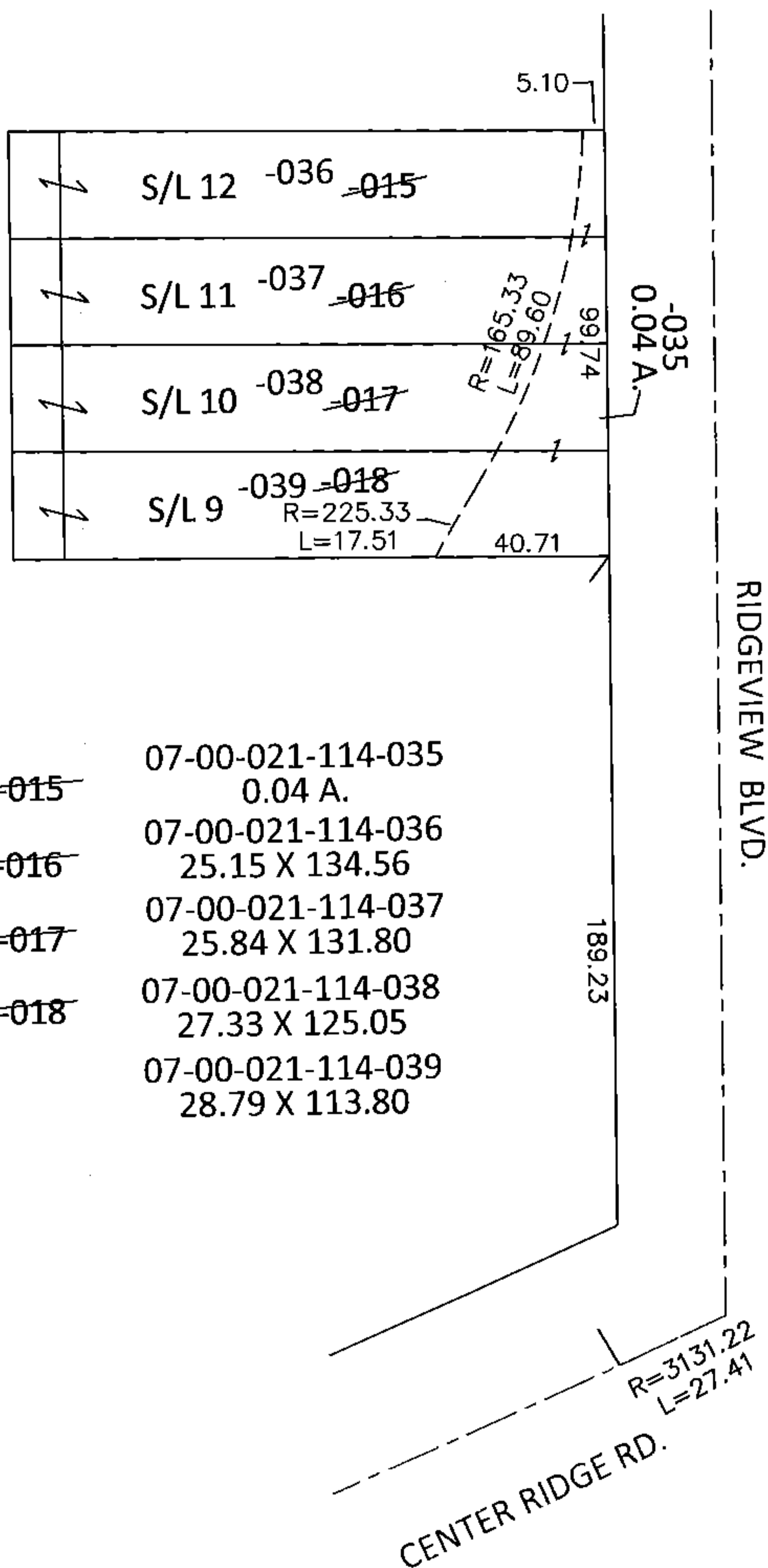
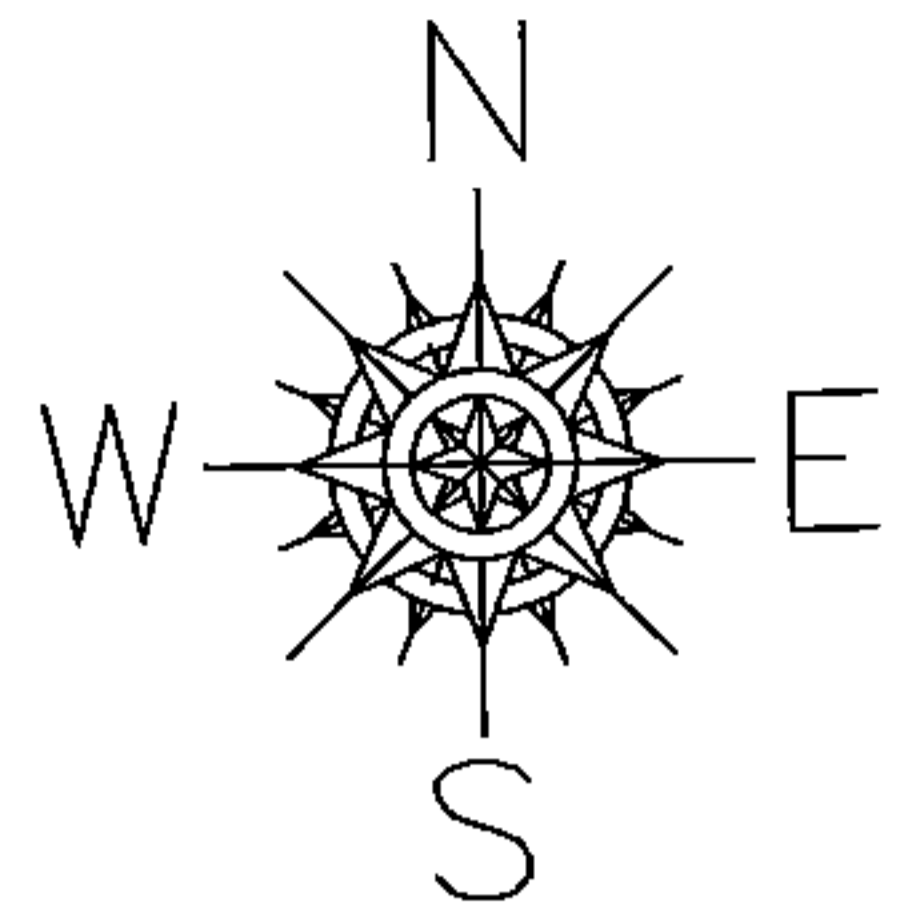

<del>07-00-021-114-015</del> 25 X 140	07-00-021-114-035 0.04 A.
<del>07-00-021-114-016</del> 25 X 140	07-00-021-114-036 25.15 X 134.56
<del>07-00-021-114-017</del> 25 X 140	07-00-021-114-037 25.84 X 131.80
<del>07-00-021-114-018</del> 25 X 140	07-00-021-114-038 27.33 X 125.05
	07-00-021-114-039 28.79 X 113.80

**LOR-20-22.13**  
280-WDV

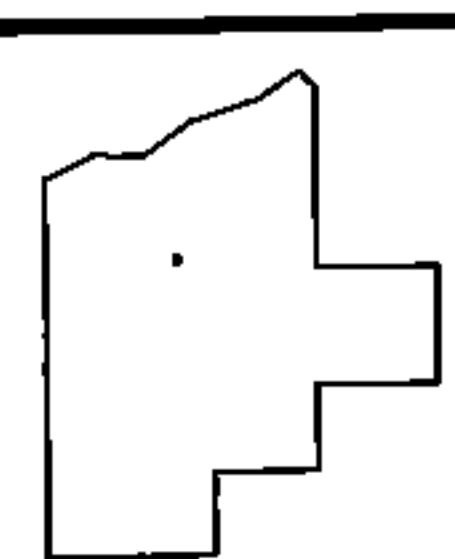

**SPLITS/DEEDS PROCESSED**  
 LORAIN COUNTY TAX MAP DEPARTMENT  
 226 MIDDLE AVE. ELYRIA, OHIO

SURVEYED BY: WILLIAM D. THOMAS  
 CLOSURE: .01:10,000  
 MAP PAGE(S): 7-00-021-B  
 APPROVED BY: RRM DATE: 3-26-15  
 SCALE: 1"= 50' PRIOR INST.: 20090319126